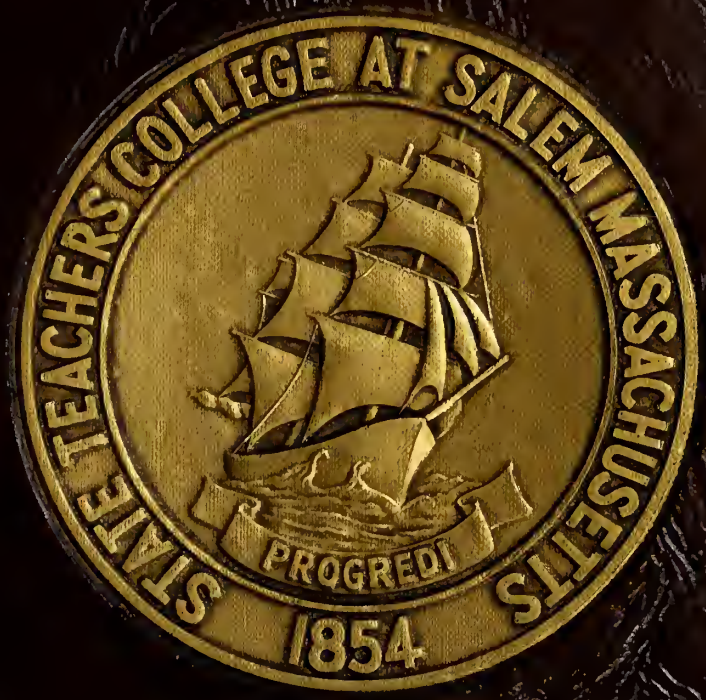

The Cellar

1960

Digitized by the Internet Archive
in 2014

https://archive.org/details/clipper1960sale

STATE TEACHERS COLLEGE AT SALEM MASSACHUSETTS

PROGREDI

1854

The Clipper

1960

ADMINISTRATION BUILDING

Dedicated December 1959

The Clipper

STATE TEACHERS COLLEGE

SALEM, MASSACHUSETTS

May 19, 1960

To Our Readers,

If you have seen past editions of the Clipper, you will notice some unique changes in the makeup of this book. Highlights of each college year are recorded in the form of a newspaper; gold has been used for the first time and the sports section has been expanded. These features, we feel, add variety and interest, exemplify the growth that the college has made in the last four years and forecast the changes that are to come. We are the last class to be graduated from the State Teachers College at Salem. Future classes will be graduated from Salem State College with degrees in Business Administration, Liberal Arts, or Education.

WILLIAM F. MCDERMOTT
Editor-in-Chief

TO

Earle S. Collins

A TRUE GENTLEMAN

OF

HIGH IDEALS

AND

UNFAILING COURTESY

WE DEDICATE

THE 1960 CLIPPER

"Yet I doubt not through the ages one increasing purpose runs,
And the thoughts of men are widened by the process of the suns."

PRESIDENT MEIER

The Commonwealth of Massachusetts

Department of Education

STATE TEACHERS COLLEGE AT SALEM

A Message to The Clipper

The Class of 1960 is unique in the history of the college. Its final year as a class has been in the first new structure at the college since 1896.

The addition of this building is an historical step in the development of a greater Salem Teachers College. The Class of 1960 will look forward, with the present students and those to follow, to the construction of a new Business Education, Arts and Science building and to the expansion of the college to a multi-purpose institution, namely, Salem State College. Expansion of faculty and improvement in curriculum will go along with these developments; meanwhile, the force vital to the future of the college is the maintenance of a scholarly student body and a loyal interested alumni.

The college can fulfill its mission and continue to attract young scholars only if each graduate shows his loyalty by encouraging young people of high academic promise to come to Salem. To encourage promising young people to enter the teaching profession is a noble aim for Salem graduates.

In Ecclesiastes II, 5. we read, "For gold is tried in the fire, and acceptable men in the furnace of adversity." Schools and colleges exist to produce "acceptable men," and these institutions must provide the hard work, the facing of new ideas, and the encouragement of self-discipline which try men in the "furnace of adversity." As you serve as firemen in the furnace of adversity, always remember that the raw material with which you work is more valuable than finest gold.

May I wish you all true success in your quest to create in the young a hunger for knowledge and understanding. The college is pleased with the record of the Class of 1960; return often to visit us.

Frederick A Meier

President, Salem Teachers College

FACULTY

College

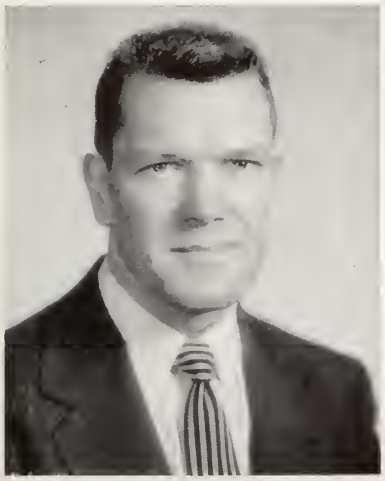

DR. JAMES T. AMSLER
Assistant Director Training
Education

MICHEL J. ANTONE
Mathematics

MILDRED BERMAN
Earth Science

DR. MARY A. BRADLEY
Education

ALFRED J. BRUDZYNSKI
Science

Faculty

GERTRUDE BURNHAM
Chairman
English

FRANCIS E. CALLAN
Assistant Librarian
English

MARY E. CASEY
English

JAMES J. CENTORINO
Earth Science

DR. TIMOTHY F. CLIFFORD
Chairman
Music

LORRAINE COFFEY
Social Science

EARLE S. COLLINS
Physical Science

ALBERT S. COMMITO
Education

MATTHEW COONEY, JR.
English

DR. MARGARET W. DOWER
Social Science

EDWIN L. FRANCIS
English, French

J. CLIFFORD GEER
Physical Science
Audio-Visual Aids

VINCENT N. GIANNINI
Music

JOSEPH R. GIUNTA
Business Education

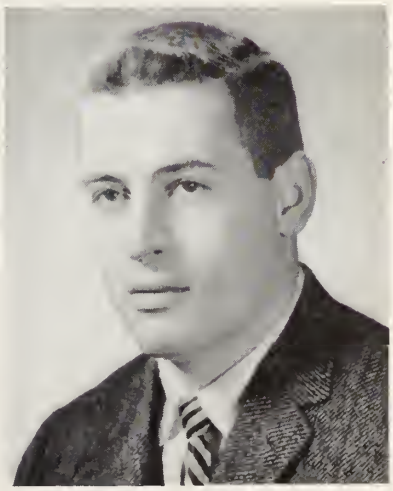

GEORGE GROESBECK
English

DR. SERENA G. HALL
English

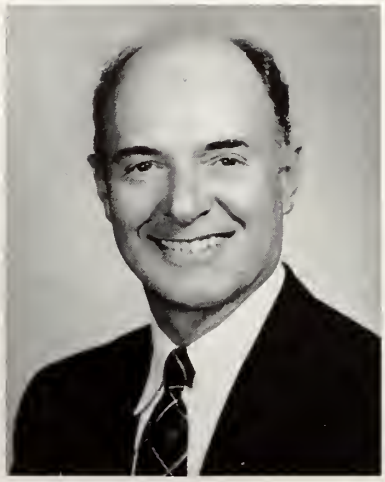

ROGER A. HARDY
Business Education

D. FRANCIS HARRIGAN, JR.
Education

DR. LEO F. HENNESSEY
Education

LILLIAN M. HOFF
Speech

BRUCE F. JEFFERY
Chairman
Business Education

DR. MARY M. JONES
Chairman, Junior High
English

DR. HELEN J. KEILY
Dean of Studies
Guidance

CHARLES F. KIEFER
Social Science

LAWRENCE T. LOWREY
Dean of Men
Director of Athletics
Logic

ALFRED J. LUSTRI
Education

DR. HELEN T. MACKEY
Assistant Dean of Women
Physical Education

MARION S. MARSHALL
Business Education

MARL MARTINI
Mathematics

DR. EDNA M. McGLYNN
Chairman
Social Science

DR. MINOR H. McLAIN
Social Science

GEORGE F. MOODY
Director of Training
Chairman
Education

VIOLA I. MUNYAN
Education

STEPHEN PANOSIAN
Chairman
Art

JOSEPH M. PIEMONTE
Social Science

ELIZABETH D. PRESCOTT
English

DR. MARY A. PROCOPIO
Education

MARIE QUIRK
Physical Education

ALAN RAND
Assistant Librarian

RICHARD O. REISS
Earth Science

THOMAS I. RYAN
Biological Science

PAUL V. SALLEY
Chairman
Earth Science

GRANT W. SEIBERT
Librarian

SCHUYLER G. SLATER
Chemistry, Physics

JANET SMITH
Dean of Women
Business Education

MILDRED B. STONE
Chairman
Mathematics

DR. JAMES B. SULLIVAN
Director of Admissions
Chairman *Science*

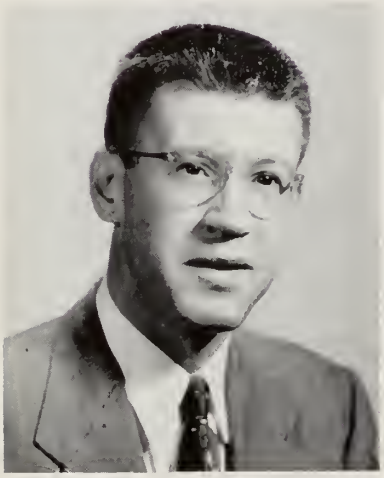

JOSEPH A. SULLIVAN
Business Education
Director of Extension

TAUNO O. TAMMINEN
Education

DR. JAMES E. TWOHIG
Physical Education

EDMUND F. WALKOWIAK
Biological Science

MIRA WALLACE
Chairman
Physical Education

ANTHONY P. WINFISKY
Art

BEATRICE WITHAM
Business Education

DR. JOHN T. WOODLAND
Biological Science

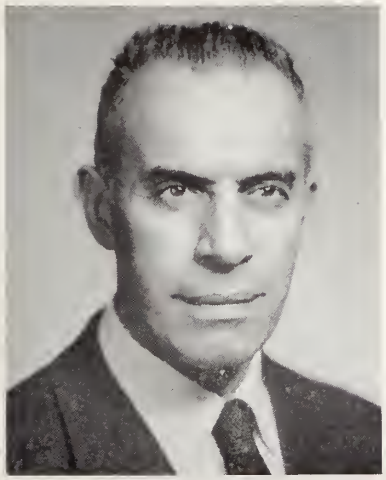

NICHOLAS XANTHAKY
Business Education

PERRY YANOW
Education

ADELE YOUNIS
English

THE COLLEGE DEANS

Mr. Lustri, Assistant Dean of Men; Dr. Sullivan, Dean of Admissions.
Dr. Mackey, Assistant Dean of Women; Miss Smith, Dean of Women; Dr. Keily, Dean of Studies.

Mr. Lowrey, Dean of Men

THE OFFICE STAFF

MISS CLARK

MISS O'KEEFFE

MISS CALLOR

MISS ANDREWS

COLLEGE NURSE

MISS JONES

MRS. KELLY

MRS. WARD, R.N.

MRS. COOKE

HORACE MANN

MR. RIKKOLA
Principal

MISS McCOURT
Grade One

MISS ULTON
Grade One

MRS. STANLEY
Grade Two

MISS RICHARD
Grades Two and Three

MISS SOUTHWICK
Grade Three

TRAINING SCHOOL

MR. RICH
Grade Eight

MISS SMALL
Grade Seven

MISS HUDGINS
Grade Six

MISS HOURIHAN
Grade Five

MISS LINSKEY
Grades Four and Five

MISS CAMBRIDGE
Grade Four

SENIORS

SENIOR CLASS ADVISERS

Dr. Leo F. Hennessey, Mr. Roger A. Hardy, Mr. J. Clifford Geer, Dr. Timothy F. Clifford, Mr. Alfred S. Commito. Mr. Bruce F. Jeffery, Miss Gertrude Burnham, Miss Mira Wallace, Mr. Joseph M. Piemonte.

DAVE DABRIEO
President

HENRY DEMBOWSKI
Vice President

MARY COTTER
Secretary

MAUREEN McDEVITT
Treasurer

Demo D. Agganis, Jr.

16A BEDFORD STREET

LYNN

BUSINESS

JUNE 16

M.A.A. Dance Committee Chairman 3; Sophomore Show; Senior Show; M.A.A. Basketball 1, 2, 3, Captain 4; Bowling 4.

Man About Town

"You girls are too much" . . . Mr. Basketball . . . Number 25 . . . "He's a back for ten tears" . . . 6′ 3″ . . . "What did you get in shorthand?" . . . new-shoe look.

Caroline B. Alaburda

30 NELSON STREET

LYNN

ELEMENTARY

JULY 3

S.T.C. Aide 1, 2, 3; Glee Club 1, 2; Book Club 4; F.T.A. 1, 2; A.C.E. 1, 2, 3, 4; Red Cross Donor 2, 3; Freshman Dance Committee Chairman; Freshman Initiation Banquet; Sophomore Show; Council Representative 1, 4; W.A.A. Swimming 1, 2; Tennis 4; *Log* 3, 4; Dean's List 4.

Sleepy-Time Gal

Need help? See Caroline . . . generous and sympathetic . . . "I'm on a diet" . . . wonderful Polish food . . . Roger's French . . . "He'll learn . . . overslept again . . . "Let's go study."

William P. Ambrose

15 SURFSIDE AVENUE

WINTHROP

JUNIOR HIGH

SEPTEMBER 1

Kappa Delta Phi 1, 2, 3, 4, Vice President 4, National Representative 3; Earth Science Club 3; Social Committee 2, 3; Usher 3; M.A.A. 1, 2, 3, 4; Intramural Basketball 1, 2, 3; Bowling 4.

For Sentimental Reasons

Barbara . . . "Just keep walking" . . . "Where's Phil?" . . . "Why don't I get credit?" . . . I'm saving my money" . . . "I'm late for speech" . . . "Too much."

M. Judith Amero

2 MT. VERNON STREET

GLOUCESTER

ELEMENTARY

MARCH 23

S.N.E.A. 4; S.T.C. Aide 2, 3, 4; A.C.E. 4; Book Club 4; Philosophy Club 3; Sophomore Show; Sophomore Dance Committee; Junior Week Committee; W.A.A. Basketball 4; Golf 1, 2; Modern Dance 3; Softball 3, 4; Tennis 1, 2; Volleyball 3, 4; Dean's List 4.

That's For Me

"Personality" . . . "The word for the day — be prompt!" . . . Ground Hog Day . . . generous . . . favorite pastime — sleeping . . . "We've got to get organized" . . . party-goer.

Michael F. Antonelli

15 SIXTH STREET

MEDFORD

BUSINESS

DECEMBER 8

Book Club 1, 2, 3, 4; Sophomore Show; Class Day Usher 3; Graduation Usher 3; M.A.A. Publicity, Bowling 4.

Tonight

"You're my kind of people" . . . the golden voice . . .
"Okay, let's get serious" . . . the continental look . . .
Gus . . . "Hey, Lindsay" . . . smoker . . . "I kid you not."

Judith Antonopoulos

32 ASHLAND STREET

NEWBURYPORT

ELEMENTARY

MARCH 23

S.N.E.A. 2; S.T.C. Aide 2; Program Committee 3; Sophomore Show; Junior Prom Committee; Junior Dance Committee; Council Nominating Committee 4; W.A.A. 1, 2, 3, 4; Basketball 1; Laurel Chain 3; Dean's List 3, 4.

Smoke Gets In Your Eyes

Neat as a pin . . . Grecian Miss not made of stone . . . June Bride . . . "My Nicky" . . . personality . . . reserved . . . raven hair.

Class of 1960

Anne M. Archambault

37 CHARLES STREET

HAVERHILL

JUNIOR HIGH

JULY 27

Glee Club 1; S.N.E.A. 1, 2, 4; Book Club 2, 3; S.T.C. Aide 2; Chess Club 4; Committees: Cap and Gown 4, Sophomore Show Script; CLIPPER Literary Editor 4; *Log* Reporter 4; Dean's List 1, 2, 3, 4; Honors Program 3; Salutatorian 4.

Lovers Never Say Good-bye

"I have to be in by ten" . . . "Great" . . . "I kid you not" . . . "Frank's coming over" . . . That I can see; the mind is not the heart.

Peter J. Arslanian

9 CHESTNUT AVENUE

LYNN

JUNIOR HIGH

JULY 7

Earth Science Club 1, 2, 3; Weather Club 1, 2, 3, 4; N.E.A. 2, 3, 4; Sophomore Show; Senior Show; M.A.A. Intramural Basketball 1, 2, 3, 4.

My Armenian

Humpty-Dumpty . . . Turkey Farmer . . . Kid Havana . . . Dartmouth scout . . . Always present at frat parties . . . "She'll make a good passenger" . . . "How about that?"

Class of 1960

Arlene Avallone

111 MOUNTAIN AVENUE

REVERE

JUNIOR HIGH

OCTOBER 12

Book Club 3, Secretary 4; CLIPPER 4; *Log* 4; Dean's List 4.

Book of Love

Matt . . . Friend to the end . . . "Is that so?" . . . "Who wrote it?" . . . great impersonator . . . "Which history? . . . Madame Secretary . . . "Thank you for those inspired words" . . . Terry . . . novelist.

Andrea E. Barbeau

2 STATE STREET

PEABODY

ELEMENTARY

OCTOBER 10

S.N.E.A. 3, 4; S.T.C. Aide 1, 2, 3, 4; Glee Club 1, 2; Junior Week Committee; Auditing Committee 4; Welfare Committee 4.

Forever and Ever

"Have luggage, will travel" . . . amiable . . . Cupid . . .
"What's wrong with the books at Almy's?" . . . pit . . .
"Are you going through Peabody Square?"

Class of 1960

Robert A. Barrasso

8 CASTLE ROAD

NAHANT

JUNIOR HIGH

JANUARY 26

Kappa Delta Phi 1, 2, 3; N.E.A. 2, 3; M.T.A. 2, 3; Circle K 2; Sophomore Show; M.A.A. Baseball 1, 2, 3.

Please, Mr. Sun

Chico . . . cha cha . . . "Yeah man" . . . "My kingdom for a horse" . . . "Zing, Zing" . . . "I predict" . . . "Wanna bet?" . . . "Schoochie" . . Scavenger . . . "Let's get some sun."

Paul F. Barrett

631 WESTERN AVENUE

LYNN

JUNIOR HIGH

MAY 3

Book Club 3; N.C.T.E. 4.

Oh, Priscilla

"Oh, no, not again!" . . . "Why is that?" . . . "I haven't had time to study for this" . . . "My babe" . . . Silence is golden.

Madeline F. Barrette

22 TREMONT STREET

STONEHAM

ELEMENTARY

APRIL 14

Book Club 1, 4, Secretary 2, President 3; Sophomore Show Usherette; Dean's List 1.

Friendly Persuasion

Madge . . . "It's Barrette, spelled with an *e*" . . . an interest in the army . . . "Can you bear that!" . . . quiet charm . . . "First seat, first row — Barrette!" . . . cheerful and friendly.

Katherine E. Barry

167 SHERIDAN AVENUE

MEDFORD

JUNIOR HIGH

JULY 9

Book Club 3, 4; N.C.T.E. 4; Sophomore Show Art Committee; W.A.A. Awards 1, 2, 3, 4.

When Irish Eyes Are Smiling

"Why don't you come up for the weekend?" . . . "I've already outlined it" . . . "I'm going to the library" . . . Knitting . . . "Have you seen the kids?" . . . Trans-Atlantic bound . . . Lambda Phi.

Class of 1960

Joannah M. Bassignani

136 CHESTNUT STREET

FRANKLIN

BUSINESS

DECEMBER 1

Pi Omega Pi 3, 4; Dean's List 2, 3; Honors Program 4.

Happy Talk

Full of questions . . . "I was wondering" . . . attractive . . . "Why?" . . . fascinating hairdo . . . Silence was golden . . . "Never do today what you can put off until tomorrow" . . . neat . . . willowy.

Paul L. Bennett

15 HIGHLAND TERRACE

MEDFORD

JUNIOR HIGH

MAY 30

N.E.A. 4; N.C.T.E. 4; Kappa Delta Phi 1, 2, 3, 4; Graduation Usher 3; Dedication Usher 4; Council Representative 3; Sophomore Show; *Log* Reporter 3, 4; M.A.A. Intramural Basketball 1, 2, 3, 4, Head 3, President 4; Dean's List 4.

Old Cape Cod

"Wowsville" . . . Tall Paul . . . "Listen, you men" . . . "This is terrible" . . . *Alouette* . . . Men work together, whether they like it or not . . . "I want to be king."

Class of 1960

Chester A. Berg

49 PARADISE ROAD
SWAMPSCOTT
JUNIOR HIGH
JULY 15

Exchange Club President 4; Furniture Committee 4; *Log* 4; Dean's List 2, 3, 4; Honors Program 3, 4.

Cheaper by the Dozen

Bourgeoisie . . . The big Swede . . . "Well, Doctor!" . . . "What do you think about this?" . . . Where's my brief case? . . . "My schedule, my schedule" . . . A special student.

Phyllis Marie Bolino

139 ESSEX STREET

LYNN

BUSINESS

DECEMBER 28

Glee Club 1; N.E.B.T.A. 2, 3, 4; Pi Omega Pi 3, 4, Tri Mu; Commercial Council Representative 2; Business Convention 3, 4; Move-Up Exercises 2; Public Relations 4; Brother and Sister Tea 2; Junior Week; Sophomore Show; Senior Show; W.A.A. Awards 1, 2, 3, 4; Basketball 1, 2, 3, 4; Field Hockey 3, 4; Soccer 3, 4; Softball 3, 4; Swimming 3; Tennis 2; Volleyball 1, 2, 3, 4; S.T.C. Aide 1, 2, 3.

Felicia

"I didn't read my economics" . . . sextet . . . John . . . sincere . . . "He gets me so mad" . . . sweet, girlish . . . "Gotta comb my hair" . . . thoughtful . . . "I always get caught."

Class of 1960

William Joseph Bourke

3 RHODES AVENUE

LYNN

ELEMENTARY

MARCH 2

M.A.A. Golf Tournament 4.

Wonderful Guy

"Never touch the stuff" . . . "Where do we go next period?" . . . Fill 'er up . . . Old golfers never die . . . "The baby cried all night . . . Anna . . . Kathy . . . Dianne.

Donald Peter Brennan

235 ESSEX STREET

BEVERLY

BUSINESS

NOVEMBER 26

Business Council 2, 3, 4; Pi Omega Pi 3, President 4; Junior Week, Junior Prom Committee 3; Business Council Dance; CLIPPER Hoedown; Council Representative 3; Sophomore Show; Senior Show; CLIPPER Advertising Manager 4; M.A.A. 2, 3, 4, Secretary 4.

Joanne

"What's that for?" . . . Almy's . . . "God bless you, my child" . . . Mr. Ivy League . . . drummer . . . "What's the P for? . . . transfer from Merrimack . . . "Want to go for a ride?"

Mary Keville Brennan

17 SPRINGVALE AVENUE

LYNN

ELEMENTARY

DECEMBER 24

Footlighters 3; Christmas Party Chairman 3, 4; Committees: Dedication 4; Open House 4; Public Relations 2, 3, 4; Open House Hostess 2, 3; Senior Fashion Show 1; Junior Week; Junior Prom Queen; Council Formal Chairman 2, 3, 4; Social 2, 3, 4; Music 4; Sophomore Show; Senior Show; N.E.T.P.A. Conference 3; North Adams Teachers Conference 4; Fitchburg Conference 4; Initiation Banquet Chairman 3, 4; All-College Outing Chairman 3, 4; Orientation Day Chairman 3, 4; Welcome Dance Chairman 4; Social Chairman 3, 4; *Log* 4; W.A.A. Representative 1; Banquet 1, Prom 1; S.T.C. Aide 1, 2; Daisy Chain 3.

Then I'd Be Satisfied With Life

"Chances are" . . . "Ridiculous" . . . poise packages . . .
Prom Queen . . . "Charge it, please" . . . Social circles . . .
"Only had tee martoonies" . . . Doris . . . Nebbishes . . .
"It's all in the game."

Jane E. Brudzynski

5 ENGLISH STREET

SALEM

ELEMENTARY

JULY 7

S.N.E.A. 4; Committees: Freshman Dance, Sophomore Dance, Junior Dance, Junior Week, Public Relation 4; W.A.A. Nominating 4; Daisy Chain 4; Open House 4; Sophomore Show; Senior Show; W.A.A. President 4; Basketball 1, 2, 3, 4; Golf 4; Softball 1, 2, 3, 4; Tennis 1; Volleyball 1, 2, 4, Manager 3; Modern Dance 3; W.A.A. Queen's Court 1, 4; Daisy Chain 3.

Personality

Jimmy . . . pink and aqua . . . Unguentine . . . W.A.A. Queen . . . "Get out of my life" . . . "Look, look!" . . . divided by eight . . . fashionable . . . "polkas?"

William H. Buchan

22 RICHDALE AVENUE

SOMERVILLE

ELEMENTARY

OCTOBER 4

Dean's List 1, 2, 3, 4.

O Mein Papa

"May I borrow your notes?" . . . "I need a loan" . . . "Lorraine will type it" . . . proud Daddy . . . "Do I need sleep!"

Marilyn (King) Burt

47 GLIDDEN STREET

BEVERLY

ELEMENTARY

JULY 12

S.N.E.A. 4; S.T.C. Aide 1, 3, 4; Book Club 1, 2, 3, 4; A.C.E. 4; Arts and Crafts 4; Sophomore Show; Junior Prom Committee.

Memories Are Made of This

Bundle of energy . . . hours in the tin room . . . detailed notes . . . wedding versus final exams . . . Christmas and Phil.

Class of 1960

Elaine Marie Butler

19 STURGES STREET

MEDFORD

ELEMENTARY

MAY 4

Glee Club 1, 2, 3; Choir 4; N.E.A. 3; S.T.C. Aide 2, 4; Committees: Junior Week; Senior Reception; Sophomore Show; W.A.A. Basketball 1, 2, 3; Field Hockey 1, 2, 3; Hiking 1, 2, 3; Soccer 1, 2, 3; Volleyball 1, 2, 3; Wellesley Playday 1; Awards 1, 2, 3; Daisy Chain 3.

Oh! Johnny

"Save me!" . . . Johnny . . . Don't sweat the donkeys!" . . . whist in miniature . . . "festeriorate much?" . . . Emily Tip and the kids . . . June bride . . . Noah Webster's competitor.

Patricia A. Capen

90 SHUTE STREET

EVERETT

ELEMENTARY

MAY 8

Book Club 1, 2; Glee Club 1, 2; S.T.C. Aide 3, 4; S.N.E.A. 2, 4; A.C.E. Committees: Junior Week; Economic Conference 3; General Welfare 4; Sophomore Show; Senior Show.

Che Sera, Sera

Pat . . . "Oh, Joseph" . . . horn-rimmed glasses . . . "Guess what I did this weekend?" . . . carefree and happy . . . "I'm not going to study ever again" . . . "I know I did better than that" . . . "the six of us."

Paul Louis Carbone

46 ALBRICH ROAD

WATERTOWN

BUSINESS

FEBRUARY 8

Book Club 1; Open House Committee 3; Junior Prom Committee 3; M.A.A. Basketball 1, 2; Business Council 1, 2, 3, 4.

Don't Get Around Much Any More

"I don't believe it" . . . family man . . . "Let's cut" . . . patter of little feet . . . "I was going to stay" . . . wife's man . . . "Are you waiting for the bus?"

Francine Carroll

35 PEBBLE AVENUE

WINTHROP

JUNIOR HIGH

DECEMBER 20

Footlighters 1, 2; Book Club 3; N.E.A. 3; N.C.T.E. 4; Sophomore Show; *Compass* 1; Dean's List 1, 2, 3, 4; Honors Program 3.

It's All in the Game

"I can't be bothered" . . . "Moe" . . . "Where's my suitcase?" . . . Good things come in small packages . . . Such as she was, such as she would become.

Class of 1960

Sarah O. Cartledge

MAIN STREET

ROWLEY

ELEMENTARY

JULY 27

S.T.C. Aide 2, 3, 4; S.N.E.A. 4; A.C.E. 4; Book Club 4; Junior Week 3; Publicity Committee 2; Senior Show; W.A.A. Awards 1; Golf 1; Modern Dance 3; Softball 3, 4; Tennis 1; Volleyball 3, 4.

Island in the Sun

"Personality" . . . thoughtful . . . full of fun . . . "Sally" . . . GOOD DRIVER? . . . Fleur-de-Lis . . . Ward Eight . . . undecided now . . . "How about that" . . . "Anyone for the island? . . . speller.

Phyllis Anne Chandler

12 JEFFERSON STREET

WINTHROP

ELEMENTARY

FEBRUARY 4

Footlighters 3; S.T.C. Aide 2; Junior Week Committee 3; Sophomore Show; Senior Show.

Ain't She Sweet

Bandbox neatness . . . vodka . . . diets . . . color lift . . . pert and perky . . . "Whoops, wrong door!" . . . Uncle Sam wants you . . . "California, here I come" . . . party doll . . . half angel . . . Nebbishes.

Class of 1960

Stanley F. Cleary

152 GARFIELD AVENUE

LYNN

JUNIOR HIGH

OCTOBER 20

S.N.E.A. 3, 4, Executive Committee 4; Earth Science 1; Council Representative 2, 3; Sophomore Show Ticket Committee; Senior Show Ticket Committee.

I'll Be Seeing You

The Rover Boy . . . "Boy, I flunked that!" . . . "I'll bet you a dinner" . . . "My stomach says milk" . . . We have ideas we haven't tried . . . Bourgeoisie.

Frances J. Collins

15 CEDAR STREET

SALEM

ELEMENTARY

JANUARY 11

Book Club 3, 4; S.T.C. Aide 2; N.E.A. 4; Junior Week Committee 3; Sophomore Show Ticket Committee; *Log* Typist 4; Dean's List 4.

The Happy Wanderer

"Fran" . . . "I'm going back to Florida" . . . "Save a table for Pat" . . . Las Vegas holiday . . . "I've got to sign up" . . . "Hey, Messes" . . . Europe . . . "U.S.N."

Richard F. Connolly

16 BIRCH STREET

LYNN

BUSINESS

SEPTEMBER 9

Kappa Delta Phi 1, 2, 3, 4; Commercial Council Representative 2; M.A.A. Basketball Team 1, Intramural Basketball 2, 3, 4; First place winner M.A.A. Golf Championship 1959; Bowling 4.

Living Dangerously

"The check hasn't come in yet" . . . the hustler . . . charmer . . . "Hello, Ladies" . . . Wagon Wheels . . . minor . . . "Anyone for golf?" . . . "Freddie and I" . . . he tries . . . bowling enthusiast.

Elizabeth Alma Costa

CEDAR STREET

MILLIS

BUSINESS

MAY 11

Pi Omega Pi 3, Treasurer 4; Tri Mu 1, 2, 3, 4, Treasurer 3; Glee Club 1; E.B.T.A. 2, 3, 4; Commercial Council Representative 2; Business Convention 3, 4; Public Relations 2, 3, 4; Sophomore Show; Senior Show; W.A.A. Awards 1, 2, 3, 4, Treasurer 4; Archery 1, Manager 2; Basketball 1, 2, 4, Manager 3; Field Hockey 1, 2, 3, 4; Soccer 1, 2, 3, 4; Softball 1, 2, 3; Swimming 3; Tennis 2; Modern Dance 3; Honor Teams: Field Hockey 1, 2, 3; Soccer 1, 2, 3; Laurel Chain 3.

Unforgettable

"I didn't get it" . . . giggles . . . special duty . . . Sobo . . . "That's a scream" . . . Innocence personified . . . "I have to go to a meeting" . . . Adventure . . . "What do you mean?"

Mary Josephine Cotter

17 JOHN STREET

CHELSEA

BUSINESS

MARCH 27

Class Secretary 4; E.B.T.A. 1, 2, 3, 4; Pi Omega Pi 2, 3, 4; U.B.E.A. 4; Business Council 1, 2, 3, 4, Treasurer 3; Committees: Program 3, 4; Freshman Tea; General Welfare 3; Reception 4; Ring 4; New York Convention Eastern Professional Teachers Association 2; Sophomore Show; Business Manager Senior Show; CLIPPER Associate Editor 4; *Compass* Associate Editor 4; Marshal, Daisy and Laurel Chains 3; Dean's List 1, 2, 3, 4; Honors Program 3, 4; U.B.E.A. Snead Professional Award of Merit 4; Open House Committee 4.

Pretty Blue Eyes

"It's a riot" . . . second unattached . . . "That's not nice" . . . Miss Secretary . . . "I've got to go to a meeting" . . . sedate? . . . "How's my neck?" . . . demure . . . honey hunting . . . blushes easily.

Sara Ann Cotter

40 MADISON AVENUE

WINTHROP

ELEMENTARY

MARCH 3

S.N.E.A. 3, 4; S.T.C. Aide 1, 2, 3; Committees: Sophomore Show Publicity; Junior Week; Council Program 3, 4; Sophomore Show; Senior Show Usherette; W.A.A. Awards 1, 2; Dean's List 4.

I'll Be Seeing You

Serious minded . . . one of two . . . pleasant disposition . . . industrious and dependable . . . "Do you think we'll get a quiz today?" . . . sports minded . . . ever helpful.

Maryann Couillard

15 MYRTLE STREET

SAUGUS

ELEMENTARY

MARCH 18

S.T.C. Aide 1; S.N.E.A. 3, 4; Glee Club 1; Junior Dues Committee 3; Junior Week Committee; Sophomore Show.

Home is Where the Heart Is

Maryann Misiano . . . "Let's look for a place to study" . . . soap operas plus . . . a little "Ray" of sunshine . . . "You'll get over it" . . . letters . . . serene smile.

Claire Crane

124 WYMAN STREET

LYNN

ELEMENTARY

AUGUST 8

N.E.A. 4; Book Club 4; Cooperative Council Nominating Committee; Sophomore Show; W.A.A. Awards 1, 2, 3, 4; Nominating Committee 4; Basketball 1, 2, 3; Field Hockey 1, 2, 3; Golf 2, Honor Team 1, 2, 3; Soccer 1, 2, 3; Volleyball 1, 2, 3, 4; Dean's List 3, 4.

High and Mighty

Snickers . . . Miss Cousey . . . "Have Skis, Will Travel" . . . sports enthusiast . . . "Blue Girl" . . . Text Outlines Incorporated . . . Refreshment chairman!!!

Class of 1960

Diane A. Crowley

100 WILLOW STREET
SOUTH HAMILTON
JUNIOR HIGH
AUGUST 2

N.C.T.E. 4; Ring Committee 2; Junior Week Committee.

Dee Dee Dinah

"Tennis, anyone?" . . . "I don't know — ask Mary" . . . "When is this due?" . . . Dinah . . . I will go on farther — and we shall see . . . "Yuh."

Robert A. Cummings

15 PROSPECT STREET

WALTHAM

ELEMENTARY

AUGUST 10

Book Club 2, 3, President 4; N.E.A. 3, 4; Dean's List 2; Honors Program 3.

Tea for Two

Gretchen . . . Iowa State transfer . . . Midwestern drawl . . . quiet, congenial personality . . . "Everything's up-to-date in Kansas City" . . . Home is where the heart is.

Class of 1960

James F. Cunniff

17 COTTAGE STREET

PEABODY

JUNIOR HIGH

DECEMBER 10

Kappa Delta Phi 2, 3, Executive Board 4; Circle K Secretary 3, President 4; Book Club 3; Usher 3; M.A.A. Basketball 3, 4; Golf 1, 4; Hockey 3; Soccer 3, 4.

I Can't Give You Anything But Love

Lover . . . "I'm confused already" . . . "Practice tonight, boys" . . . "Why not?" . . . Strictly stag . . . "But not for me" . . . "How about that?" . . . "I wanted to major in history, but . . . "

Cynthia Gail Curry

130 CASTLE ROAD

NAHANT

ELEMENTARY

JULY 3

Glee Club 1, 2; S.T.C. Aide 1, 2; S.N.E.A. 4; Committees: Junior Week; M.A.A. Dance Decoration 3; Economic Conference 3; Sophomore Show; *Log* 4; W.A.A. First Award; Basketball, Field Hockey, Soccer, Volleyball 3; Dean's List 1, 2, 3, 4; Honors Program 3, 4.

A Heart That's True

Cindy . . . "We're gonna get organized" . . . Nebbishes . . . "I almost care" . . . S. and V. . . . quick wit . . . heart of gold . . . Rorschach . . . Boo-Boo . . . "my sinuses."

Edward Curtin

13 OCEAN TERRACE

SALEM

JUNIOR HIGH

NOVEMBER 9

Circle K 4; Sophomore Show; Senior Show; M.A.A. Intramural Basketball 1, 2, 3; Cooperative Council Representative 3.

A Fellow Needs a Girl

"So what?" . . . Corridor Congressman . . . "I know what Chico says, but" . . . Big man in little shoes . . . "Drinking and smoking are a waste of time" . . . Zunzie . . . "Carol."

David G. Dabrieo

27 BUXTON STREET

PEABODY

JUNIOR HIGH

OCTOBER 19

Class President 3, 4; Circle K 3, Vice President 4; Kappa Delta Phi 1, 2, 3, 4, Executive Board 3; N.E.A. 4; Committees: Sophomore Dance; Kappa Delta Phi Banquet; Junior Week Chairman; Ring 2; Dedication Ceremonies Cornerstone 3; Move-Up 3; Investiture 4; Class Day 4; Massachusetts Teachers College Conference 3; N.E.T.P.A. Conference 3; Sophomore Show; Senior Show; Usher 3, 4; M.A.A. Basketball 1, 2, 3 4; Soccer 2, 3, Co-Captain 4; M.V.P. Award 4; Dean's List 4.

Someone To Watch Over Me

"424" . . . "If I am elected" . . . "No sweat" . . . "I'm dead" . . . Fred Astaire . . . "Garbage" . . . The Thinking Man . . . Captain . . . "Shot down again" . . . "Let's go to Fleming's" . . . Zunzie.

Albert Daly, III

26 HIGHLAND AVENUE

MELROSE

ELEMENTARY

Exchange Club 4; A.C.E. 4; Freshman Tea Committee; *Log* 1, Associate Editor 2, 3, 4; C.S.P.A. Convention 2, 3, 4; Representative 4.

Great Pretender

Part-time Santa . . . "I guess I'll keep my coat on" . . . expert on world affairs . . . *En garde* . . . "Sylvia, you're all woman" . . . Occupation: student . . . "Who needs a locker?" . . . jeweler's apprentice . . . Garden Party, Ltd.

Dorothea Danas

59 THIRTEENTH STREET

LOWELL

BUSINESS

MARCH 8

Book Club 2, 3; *Footlighters* 1, 2; Tri Mu 1, 2, 3, 4; Bookstore Associate 1, 2, 3; E.B.T.A. 1, 2, 3; Pi Omega Pi 2, 3, 4; Business Council Representative 1, Treasurer 2, Secretary 3; E.B.T.A. Convention 2; Committees: Freshman Tea; Junior Prom; General Welfare 1, 2, 3; Insurance 1, 2; Move-Up Exercises 3; Senior Luncheon; Cooperative Council Executive Board 4; N.E.T.P.A. Conference 4; Sophomore Show; Senior Show; U.B.E.A. 4; Laurel Chain 3.

Sophisticated Lady

"It's been a long four years" . . . charming . . . Dick . . . friendly . . . "Let's cut Mr. X" . . . always a smile . . . tactful . . . perfect lady . . . 55 . . . member of the Four C's.

Class of 1960

Lucille De Filippo

447 BOSTON STREET

LYNN

ELEMENTARY

MARCH 7

Footlighters 1; Book Club 4; Committees: Junior Week; Open House 4; Dedication Usherette 4; Sophomore Show; Senior Show; W.A.A. First Award 3; Basketball 1; Soccer 1; Volleyball 1, 2.

My Funny Valentine

Valves unexcelled . . . Say it with music . . . voice like a kitten . . . touch of the ethereal . . . Lambda Phi . . . Bermuda belle . . . loquacious . . . never seems to hurry.

Richard J. DeLena

2 STOWERS STREET

REVERE

JUNIOR HIGH

JULY 26

N.E.A. 1, 2, 3, 4; Earth Science Club 2, 3, 4; Glee Club 1; Nominating Committee 1, 2; Sophomore Show; Usher 3; M.A.A. Bowling 4.

Suddenly

Crime-buster . . . Always present at frat parties . . . "She'll make a good passenger" . . . "How about that?"

Henry S. Dembowski

50 ASHLAND STREET

LYNN

ELEMENTARY

JULY 29

Class Vice President 3, 4; Kappa Delta Phi 1, 2, 3, 4; Circle K 4; *Footlighters* 4; Initiation Entertainment 1; Committees: Tea 1; Initiation 2; Class Dance 2, 3; Move-Up Exercises 3, 4; Campus Queen Committee 3; Cornerstone Ceremonies 3; Open House Guide 3, 4; *Log* Reporter 2, 3, 4; Council Representative 3; Social 4; Senior Luncheon; Reception 4; Investiture 4; Cap and Gown 4; Dedication 4; Ushers 4; Class Day 4; Sophomore Show; Senior Show Director; Photography Editor, CLIPPER 4; CLIPPER Hoedown 4; Commencement Usher 3; M.A.A. Bowling, Captain 4; New England Teacher Preparation Conference 4; North Adams Conference 4; Dean's List 3.

Fascination

Exodus . . . 55 . . . little boy lost . . . man about campus . . . Sam's Inc. . . . Alfred Activity . . . "What am I going to do?" . . . three little words . . . the other "swell" . . . Mr. Show Business . . . Shall we dance? . . . Casey Coffins.

Irene C. DiCarlo

52 PINE STREET

SWAMPSCOTT

ELEMENTARY

OCTOBER 22

Footlighters 1; Book Club 1, 2, 3, 4; Committees: Orientation Day 3, 4; Junior Week; Social 4; Campus Queen 3; Council Representative 3; Sophomore Show; Variety Show 3; Senior Show; W.A.A. Soccer 1, 2; Tennis 1, 2; Volleyball 1, 2, 3, 4.

Boy Next Door

August 20 . . . Queen of Hearts . . . bracelets . . . versatile . . . effervescent . . . them there eyes . . . Ray . . . "Golly" . . . "They say it's wonderful" . . . Sugar n' Spice . . . clothes conscious . . . Lambda Phi.

Class of 1960

James Robert DiMento

22 ADAMS STREET

WINTHROP

JUNIOR HIGH

JUNE 14

Diana

"Check the gas" . . . "My three angels" . . . "Mystery night" . . . "It's not me" . . . Over 40 Club . . . "Daddy" . . . "Have you seen my graduation picture?"

Barbara E. Dion

24 TREMONT STREET

PEABODY

JUNIOR HIGH

APRIL 19

Arts and Crafts Club 1; Book Club 2, 3; Committees: Campus Queen 3; Council Art 2, 3, Chairman 4; Sophomore Show; *Log* 1.

Gentlemen Prefer Blondes

"That's tweedy" . . . "You're kidding me" . . . "Quemo sabe?" . . . "I'm going to Lorraine's" . . . Blond bombshell . . . "I'm going on a diet — starting tomorrow."

Class of 1960

Denise Marie Donovan

15 BEAR HILL ROAD

STONEHAM

JUNIOR HIGH

MAY 21

Book Club 3; N.E.A. 3; M.T.A. 3, 4; N.C.T.E. 3; Sophomore Show; Dean's List 4.

It's the Talk of the Town

Jimmy . . . Golf . . . My object in living is to unite my avocation and my vocation . . . "I am not going to class" . . . "I want mashed potatoes."

Elaine Marie D'Orlando

137 LORING ROAD

WINTHROP

JUNIOR HIGH

NOVEMBER 25

Book Club 3; N.E.A. 3, 4; M.T.A. 3, 4; N.C.T.E. 4; Junior Week Committee; Sophomore Show; *Log* 4; Dean's List 4.

Let a Smile Be Your Umbrella

French twist . . . "I'll guard your secret with my life" . . . We love the things we love for what they are . . . "Neat" . . . Contagious laugh.

Class of 1960

Mary (Wood) D'Ovidio

13 NETHERTON AVENUE

BEVERLY

ELEMENTARY

FEBRUARY 16

Footlighters 1; Committees: Freshman Dance; Sophomore Dance; Junior Dance; Social 4; Public Relation 4; Daisy and Laurel 4; Luncheon 4; Campus Queen Committee 3; Sophomore Show; Senior Show; Daisy Chain 3; W.A.A. Awards 1, 2, 3; Basketball 3; Field Hockey 3; Soccer 3; Softball 3, 4.

It's DeLovely

"I'm tired" . . . Plan ahead . . . new Mrs. D'O . . . stevedores . . . "I won't peek" . . . My warped personality . . . "Anyone for popcorn?" . . . "Little Moe" . . . five dollars a week allowance . . . prudence . . . Nebbishes.

Julia M. Doyle

30 TREMONT STREET

SALEM

BUSINESS

JANUARY 11

Class Secretary 1, E.B.T.A. 1, 2, 3, 4; S.T.C. Aide 1, 2, 3; U.B.E.A. 4; E.B.T.A. Conference 2; Committees: Freshman Dance; Junior Week; Open House 4; Council Representative 3, 4; Council Conference Representative 3, 4; Sophomore Show; Senior Show.

The Best of Everything

Miss May . . . Wedding Bells . . . "I'm waiting for Biff" . . . August, 1960 . . . "She's Irish and She's Beautiful" . . . "I'm collecting money for — " . . . third finger left hand . . . tall, sweet, cute.

James Duncanson

206 GREELEY STREET

CLINTON

BUSINESS

APRIL 6

Weather Club 1; Tri Mu 1, 2, 3, 4; Cooperative Council Representative 1, 2; Graduation Usher 3; Pi Omega Pi 3, 4; U.B.E.A. 3, 4; E.B.T.A. 3, 4; Program Committee 3, Chairman 4; Business Council Conference Boston 3, Rice 4.

Around the World in Eighty Days

"Don't forget the meeting" . . . program chairman . . . "Whoops" . . . convention man . . . cafeteria . . . "Assembly, girls . . . Always on the go, go, go . . . "I'm a special" . . . hard worker . . . middle name MacArthur.

Marcia J. Ectman

26 EASTERN AVENUE

LYNN

JUNIOR HIGH

OCTOBER 2

Book Club 2, 3, 4; N.E.A. 2, 3, 4; Committees: Program 3, Chairman 4; *Log* 3, 4; Dean's List 2, 3, 4; Honors Program 3, 4.

Singing in the Rain

Sweet and quiet . . . "I have to see about my program" . . . "Terrific" . . . "He prayeth best who loveth best, all things both great and small" . . . "Merv."

Ruth E. Farnham

156 GORE ROAD

REVERE

BUSINESS

OCTOBER 21

E.B.T.A. 1, 2, 3, 4; Pi Omega Pi 3, 4; U.B.E.A. 4; Sophomore Show; *Log* typist 3; Picnic Dance Committee 3; Cap and Gown Committee 4.

You Can't Love 'Em All

"You're out of your skull" . . . the action kid . . . "I need a vacation" . . . footloose and fancy free . . . a Californian . . . Swinging . . . "I'm so tired" . . . a wild child.

Maurice Feingold

443 MERIDIAN STREET

BOSTON

ELEMENTARY

FEBRUARY 3

Kappa Delta Phi 1, 2, 3, President 4, National Delegate 4; Pledge Master 2, 3; Graduation Usher 3; *Log* 1, 2.

Among My Souvenirs

North Country . . . Happy Birthday . . . Mr. Congeniality . . . My orange and brown blazer . . . Cooperation leads to graduation . . . "Where's the bottle?" . . . Richard O . . . Danish beer and Muenster cheese.

Class of 1960

Alma Mae Felch

172 MAIN STREET

SALISBURY

ELEMENTARY

JUNE 8

Book Club 1, 2, 3, 4; N.E.A. 4; A.C.E. 4; Junior Week Committee; Sophomore Show Ticket Committee; Dean's List 1, 2.

Long Ago and Far Away

Late again . . . Long drive . . . storm . . . "How are you this morning?" . . . "See my rock?" . . . Who? . . . Mal, of course! . . . Love that geography . . . Mr. R's fan club.

Francis J. Ferreira, Jr.

5 DOTY AVENUE

DANVERS

JUNIOR HIGH

NOVEMBER 18

Earth Science Club 1; Publicity Chairman *Footlighters* 1, 2; N.E.A. 3, Secretary and Treasurer 4; Usher 3; Cap and Gown Committee 4.

Let Me Call You Sweetheart

"Sure" . . . "That's right, but" . . . "I have a book on Lincoln" . . . Anne . . . "Pass the collection box" . . . "And the thoughts of youth are long, long thoughts."

Class of 1960

Marilyn T. Finnegan

11 MARGIN STREET

PEABODY

ELEMENTARY

DECEMBER 4

S.T.C. Aide 1, 2; Committees: Freshman Dance; Junior Week; Senior Show Program; Council Program 3; Junior Prom Queen's Court; W.A.A. First Award; Basketball 1, 2; Field Hockey 1; Volleyball 1, 2; Dean's List 1, 2, 3, 4.

Somewhere Beyond the Sea

Navy wife . . . "Oh, I know!" . . . "Miss Congeniality" . . . Our hope chest . . . that gleam in her eye . . . intellectual redhead . . . "I don't know what's the matter with me."

Jane Ellen Flanagan

55 GARDNER STREET

PEABODY

ELEMENTARY

JANUARY 11

Glee Club 1, 2; S.T.C. Aide 2, 3; N.E.A. 3, 4; Junior Week Committee; Senior Show Committee 4; Dean's List 4.

I'm Sitting On Top of the World

Quiet, polite, gentle . . . West Point . . . "Willey" . . . Newberry St. . . . Jordan Marsh . . . Lucky Strike . . . Florian's . . . middle name study.

Joseph V. Fleming

3 WOLCOTT STREET

PEABODY

JUNIOR HIGH

JANUARY 21

S.N.E.A. 3, 4; *Footlighters* 1, 2; Kappa Delta Phi 1, 2; Committees: Freshman Dance; Soccer Dance 2; Junior Week; M.A.A. Dance 2, 3; M.A.A. Sports Night 2; Commencement Usher 3; Sophomore Show; Variety Show 3; Senior Show; M.A.A. Intramural Basketball 1, 2, 3, 4; Intramural Bowling 4; Hockey 3; Soccer 1, 2, 3, 4; Softball 2, 3, 4.

Moon Over Miami

Nina . . . "I've got to bug out" . . . "Let's go to Florida" . . . Yul Brynner . . . He has the gift of words, or is it tongues? . . . "I'm sick" . . . Zunzie.

Marilyn L. Florence

53 MARIANNA STREET

LYNN

ELEMENTARY

DECEMBER 1

S.T.C. Aide 1, 2; Sophomore Show; Junior Prom Committee; Dean's List 4.

I Could Have Danced All Night

"Soft job" . . . wit, humor and full of fun . . . five foot two . . . loves dancing and pizza . . . pretty green eyes . . . good bookkeeper.

Class of 1960

Norma A. Ford

17 CENTRE STREET

WINTHROP

ELEMENTARY

AUGUST 1

Earth Science Club 2; N.E.A. 4; Committees: Freshman Tea; Ring 3; Junior Week; Queen's Court 3; Council Representative 2; Sophomore Show; Senior Show; W.A.A. Swimming Manager 3.

Look For The Silver Lining

"Oh, have I got a problem!" . . . Skip-ing along . . . cuddle puppy . . . Gee whiz! . . . "If I see another ring" . . . Keep off the grass . . . Swinging . . . Nebbishes.

Marilyn Fruit

169 WALNUT STREET

MALDEN

ELEMENTARY

AUGUST 31

Footlighters 1, 2, Vice President 3, President 4; Book Club 3, 4; S.T.C. Aide 2; Junior Week Committee; Council Representative 4; Council Insurance Committee 4; Freshman Talent Show; Initiation Banquet Show 1; Sophomore Show; Freshman Tea.

Side by Side

"Mackie" . . . "Jinx" . . . "Remember, everybody has his good points" . . . Mel . . . "Had another test in biology" . . . "Margie's combing her hair again" . . . double wedding . . . drama coach . . . half of a duet.

Marjorie Fruit

169 WALNUT STREET

MALDEN

ELEMENTARY

AUGUST 31

Footlighters 1, Secretary 2, 3, 4; S.T.C. Aide 1, 2; Book Club 3, 4; Committees: Freshman Tea; Initiation Banquet; Junior Week; Council Insurance 4; Council Standing; Freshman Talent Show; *Log* 4.

Me and My Shadow

"Margie" . . . "I think I flunked" . . . Jerry . . . "Where's Fran?" . . . "I don't feel good" . . . double wedding . . . "Does my hair look all right?" . . . "Whoozzy" . . . half of a duet . . . "Tel Noar."

Mary Ann George

27 STATE STREET

MARBLEHEAD

ELEMENTARY

MAY 21

University of Oregon 1, 2, 3.

While We're Young

"All right youse guys" . . . All gussied up . . . U. of Oregon transfer . . . Mickey Mouse courses . . . My Bill . . . all-round charm . . . tenny booties . . . Let's play bridge . . . "Hots" . . . Nebbishes.

Class of 1960

Rosemarie E. Gill

15 DOLPHIN AVENUE

WINTHROP

JUNIOR HIGH

SEPTEMBER 19

Class Secretary 2; *Footlighters* 1; Glee Club 1; S.T.C. Aide 1; Book Club 3; N.E.A. 4; M.T.A. 4; N.C.T.E. 4; Initiation Chairman 2; Committees: Junior Week, Open House 4; Laurel Chain, Chairman 4; CLIPPER Hoedown 4; Investiture Chairman; Sophomore Show; Senior Show; Laurel Chain 3; Assistant Editor CLIPPER 4; *Log* 1, 4; Dean's List 4.

Don't Fence Me In

"Swinging" . . . "Now all I have to do is type this" . . . "Yeah?" . . . Spelling . . . "Something there is that doesn't love a wall" . . . "Copathetic" . . . "Ronnie."

Marlene Gillespie

7 HOUSTON STREET

WAKEFIELD

ELEMENTARY

OCTOBER 15

S.T.C. Aide 1; Senior Fashion Show Model 1; Committees: Sophomore Dance; Junior Week; General Welfare 4; Open House Hostess; Council Representative 2, 3, 4; Sophomore Show; *Log* 1; W.A.A. First, Second, Third, Fourth Awards; Basketball 1, 2, 3; Field Hockey 4; Volleyball 1, 2, 3, 4; Dean's List 2, 4.

Younger than Springtime

"You're crushing my world!" . . . "Associate much?" . . . Mr. Economics . . . Double CC . . . Jack . . . "And there I was in my red sweater" . . . an independent miss.

Sally E. Giovanni

26 WAVERLY PLACE

MELROSE

BUSINESS

MAY 1

A.C.E. 1; Pi Omega Pi 3, 4; N.E.B.T.A. 2; Business Council Representative 2, 4, Executive Board 3; Dance 3; Business Banquet Program Committee Chairman 3; Bookstore 2; S.T.C. Aide 1, 2; E.B.T.A. 1, 2, 3, 4; Initiation 2; Public Relations 4; Sophomore Show; Senior Show.

If I Didn't Care

"WOW" . . . tall and slender . . . curly . . . "I'm grouchy today, kid!" . . . typing major . . . Hood's . . . "Where's Al?" . . . wedding bells . . . efficient . . . "Remind me to give it to you."

Sandra Gitletz

30 CHESTER AVENUE

CHELSEA

ELEMENTARY

MAY 10

Book Club 1, 2; S.T.C. Aide 1, 2; S.N.E.A. 4; Committees: Program 2, Junior Week; Freshman Tea; Usherette, Sophomore Show.

Over the Rainbow

Sandy . . . "Jerry's coming over tonight" . . . "Let's go to the Peabody Shopping Center" . . . diet craze . . . "I have a hairdresser's appointment" . . . fashion-plate . . . "Loyss" . . . "Let's find out our marks."

John Gould

354 BROADWAY

LYNNFIELD

JUNIOR HIGH

MARCH 23

Book Club 1, 4; E.B.T.A. Program Committee 3; Sophomore Show; Senior Show; M.A.A. Secretary 3; Usher 3.

Sound of Music

Kiss and tell . . . "I'm tired" . . . "She can't dance" . . . Mischievous eyes . . . Over 40 Club . . . "I've given up girls."

Laura B. Gould

8 WALLIS ANN ROAD

PEABODY

BUSINESS

FEBRUARY 15

U.B.E.A. 1; Glee Club 1, 4; E.B.T.A. 3; Pi Omega Pi 3, 4; Choir 4; Commercial Council Representative 3; S.T.C. Aide 2; Luncheon 4; Sophomore Show; Senior Show; *Log* 3; Dean's List 1, 2, 3, 4; Honors Program 3, 4; Valedictorian.

Why Can't You Behave?

"I'll get spanked" . . . black and yellow convertible . . . "What's this business?" . . . "Almost flunked" . . . bright red leotards . . . if the car could talk . . . "Got your key, Sand?" . . . model figure.

Class of 1960

Barbara J. Greehy

37 LENOX ROAD

PEABODY

ELEMENTARY

AUGUST 30

S.T.C. Aide 1, 2; Cheerleader 1, 2, Co-Captain 3; Committees: Freshman Tea; Junior Week; Class Day 3; Open House 4; Social 3, 4; Daisy and Laurel 4; Investiture 4; Sophomore Show; Senior Show; Laurel Chain 3; W.A.A.: First Second, Third, Fourth Awards; Basketball 1, 2, 3; Field Hockey 3, 4; Golf 1, 4; Soccer 1, 3, 4; Softball 1, 3, 4; Volleyball 1, 3, 4; Dean's List 4.

Honeybun

"Why not?" . . . "I'm so upset" . . . "Did you kids study?" . . . Barbie . . . Florida tan . . . "You can't imagine!" . . . divided by eight . . . "C'mon kiddies" . . . "Oh, this music is too much!"

Robert V. Haley

91 REED AVENUE

EVERETT

BUSINESS

FEBRUARY 5

E.B.T.A. 1, 2, 3, 4; Pi Omega Pi 3, 4; U.B.E.A. 4; Commercial Council Vice President 3, President 4; Council Nominating Committee 3; Business Banquet Committee 3, 4; Council Representative 2; M.A.A. Intramural Basketball 1.

Show Me The Way To Go Home

"How do you like my new car?" . . . Boobs . . . I. A. House . . . "What can I say?" . . . Mickey Mouse . . . California bound . . . A&P . . . "Sorry, I have to go to work tonight."

Class of 1960

Laura S. Halford

10 SMITH STREET
MARBLEHEAD
JUNIOR HIGH

Exchange Club 4; Dean's List 1, 2, 3, 4; Honors Program 3.

Dear John

"That's not right at all" . . . The Model . . . Pebble Beach . . . "I'll have a party at my house" . . . "When I lived in England."

Peggy Ann Hammonds

66 WEBSTER STREET

RANDOLPH

BUSINESS

NOVEMBER 3

Tri Mu 1, 2, 3, 4; Pi Omega Pi 2, 3, Vice President 4; Council Public Relations Committee 2, 3, Co-Chairman 4; Sophomore Show; Senior Show; Laurel Chain 3; Cap and Gown Chairman 4; W.A.A. First Awards; Archery 2; Basketball 3; Modern Dance 3; Volleyball 2, 3; Dean's List 1, 2, 3, 4; Honors Program 3, 4.

Cha Cha Doo

"I didn't study" . . . Sobo . . . individualist . . . "I flunked" . . . "What a riot" . . . genius . . . Arkansas traveler . . . "Let's go for coffee" . . . swinging chick . . . coal dust twin . . . "What do you mean?"

Nancy D. Harrington

24 CHERRY STREET

SALEM

ELEMENTARY

OCTOBER 2

Dean's Aide 1, 2, 3, 4; S.N.E.A. 1, 4; A.C.E. 4; Committees: Sophomore Show Script; Junior Week; Publicity Senior Show; Council Representative 4; Program Committee 3; Cap and Gown 4; Sophomore Show; Senior Show; Laurel Chain 3; W.A.A. First, Second Awards; Basketball, Field Hockey, Golf, Soccer, Volleyball; Dean's List 1, 2, 3, 4; Honors Program 3, 4.

Sincerely

Friendly . . . dependable . . . "I need a Pepsi!" . . . even disposition . . . "You just wait" . . . sleep . . . "My weekend present" . . . serially . . . "Great car, but the heater doesn't work" . . . But she's prejudiced . . . the six of us.

Dianne M. Healey

35 BROAD STREET

NEWBURYPORT

ELEMENTARY

JANUARY 25

S.T.C. Aide 1, 2, 3, 4; S.N.E.A. 1, 2, 4; A.C.E. 4; Committees: Sophomore Show; Junior Dance; Junior Week Program 3; General Welfare 4; Sophomore Show; Senior Show; W.A.A. First, Second, Third Awards; Basketball 1, 2, 3, 4; Field Hockey 2, 3, 4; Soccer 2, 3, 4; Volleyball 2, 4.

When You're Smiling

Talkative . . . "Never" . . . delightful . . . warm personality . . . "I have a new name" . . . Famous Odes . . . R-R-R-R-Ralph . . . Buzzy . . . "She looks like Helen Brown" . . . "Want to cut?" . . . special . . . "the six of us."

Theresa E. Healey

8 ECHO PLACE

LYNN

BUSINESS

OCTOBER 10

Pi Omega Pi 2, 3, 4; E.B.T.A. 3, 4; U.B.E.A. 4; Commercial Council 1, 2, 3, 4; Committees: Initiation 2; Ring 2; Junior Week; Investiture 4; Nominating 3; General Welfare 3; Finance 4; CLIPPER Hoedown 4; Sophomore Show; CLIPPER Business Manager.

Fun and Fancy Free

"Oh, Joanne!" . . . 21 . . . one of the coal dust twins . . . "That's the breaks" . . . "I can't afford to go to economics" . . . unattached I . . . non-conformist . . . Who's Terry? . . . personality plus.

Nancy E. Hendricks

15 FAIRVIEW AVENUE

BEVERLY

ELEMENTARY

OCTOBER 16

Cheerleader 1, 2, 3; S.N.E.A. 4; Committees: Initiation 2; Sophomore Dance; Junior Week; General Welfare 4; Investiture 4; Open House Hostess 4; Sophomore Show; Senior Show; W.A.A. Golf 4; Soccer 4; Volleyball 3, 4.

Tall Paul

"Hi, Mat!" . . . bubbles . . . Moon over Miami . . . "They don't match" . . . a constant comedian . . . divided by eight . . . "Forget it" . . . one of the gang.

Class of 1960

Judith Lee Hennan

109 ESSEX STREET

SAUGUS

ELEMENTARY

MARCH 21

Committees: Freshman Tea; Open House 2; Orientation Day Entertainment 3; Co-operative Council Representative 2; Senior Show; *Log* 4.

Stardust

"Shall I compare thee to a summer's day?" . . . June 25 . . . Emerson's loss . . . the Annex . . . Roger . . . California-bound . . . "For my next selection" . . . sunshine . . . "I'm going for a smoke" . . . Garden Party, Ltd.

Charles Hertigan

109 ORCHARD STREET

SOMERVILLE

JUNIOR HIGH

OCTOBER 13

Camera Club 1; Choir 1; Book Club 2; Weather Club 2; Earth Science Club 3; N.E.A. 4; Circle K 2; Junior Week Committee; Freshman Show Usher; *Log* Sports Editor 1; M.A.A. Basketball 1; Baseball 1; Football 1.

Charlie, My Boy

"It's La time" . . . Member of Mafia . . . The Stranger . . . He walks in silence, like the night . . . Dean's List threat . . . Oil Merchant . . . "Good Luck" . . . 41 Plymouth.

Class of 1960

June A. Hibbard

14 HIGH STREET

WAKEFIELD

ELEMENTARY

OCTOBER 12

S.T.C. Aide 2; Committees: Sophomore Dance; Junior Week; Sophomore Show; Senior Show; W.A.A. Representative 1; Basketball 1, Manager of Orange 2; Cheerleader 1, 2, 3, 4; Softball 1, 2, 4; Tennis 1; Volleyball 1, 2.

Young and Warm and Wonderful

"Hail to thee, blithe spirit" . . . slapstick comedy . . . "I have to see Dr. Amsler" . . . artistic touch . . . favorite subject English . . . Connecticut . . . "I love tragic masks" . . . spirited cheerleader.

Ruby F. Highgas

422 WASHINGTON STREET

WOBURN

ELEMENTARY

FEBRUARY 1

Book Club 1, 2, 3, 4; S.T.C. Aide; Senior Show; *Log* 4.

Far Away Places

"She dwells among the untrodden ways" . . . poet laureate . . . the Annex . . . artistic touch . . . "The telephone's ringing" . . . "Yes, my mother's home now" . . . "You can't play that game here" . . . Garden Party, Ltd.

Maureen A. Hines

202 LORING AVENUE

SALEM

ELEMENTARY

AUGUST 2

Footlighters 1; S.T.C. Aide 1, 2; Committees: Freshman Dance; Initiation 2; Sophomore Show; Sophomore Dance; Campus Queen Committee 3; Junior Week; Social 4; Senior Show; Luncheon 4; Open House Guide 4.

A Little Bit Independent

"If they asked me" . . . glowworm . . . "Where's the party? . . . "I'm just too practical" . . . Hoola Juice . . . apex . . . math major . . . Nebbishes . . . Connecticut-bound . . . extension courses . . . A friend in need.

Nancy Carla Hodgdon

6 FIELDER ROAD

BEVERLY

ELEMENTARY

AUGUST 19

S.T.C. Aide 1, 2, 3, 4; S.N.E.A. 4; Sophomore Show Publicity Committee; Junior Week Committee; Senior Show.

Getting To Know You

Conscientious . . . "I'll take the *bus*" . . . Stars in her eyes . . . Dartmouth week-ends . . . Noon chess games . . . sincere friend . . . heart of gold . . . loves to socialize.

Class of 1960

Janet Marie Hoffman

130 STATE STREET

NEWBURYPORT

ELEMENTARY

JANUARY 1

S.T.C. Aide 2; S.N.E.A. 4; Sophomore Dance; Campus Queen Committee 3; Junior Prom; Sophomore Show; Senior Show; W.A.A. Volleyball 1, 2, 3; Dean's List 4.

Young at Heart

"Personality" . . . Thursday nights . . . Bobby . . . gentle hurricane . . . candy between ears . . . violinist? . . . efficient . . . "I'm captain of this ship!" . . . whiz . . . German Putt Putt . . . mischievous grin.

Katherine L. Homer

38 BOND STREET

READING

ELEMENTARY

MAY 24

Dean's List 1, 2, 3, 4.

Young at Heart

Eddie and the boys . . . vivacious . . . camping in the wilderness . . . Gloucester . . . "hot" studebaker . . . fastidious . . . adores four o'clock classes . . . "Oh no!" . . . delicate lunch bags . . . an outstanding teacher-to-be.

Class of 1960

Francis P. Hunkins

49 CORNING STREET

BEVERLY

ELEMENTARY

MAY 22

Footlighters 1, 2; Kappa Delta Phi 1, 2, 3, 4; Book Club 3, 4; Dean's List 1, 2, 3, 4; Honors Program 3, 4.

I've Got Rhythm

Industrious . . . honors . . . "Got any ideas?" . . . ladies' man . . . team learning . . . sportsman . . . "Girls, girls, they're wonderful" . . . Mexico trip . . . Fran . . . neat dresser . . . records . . . "Let's have a party."

Carl H. Johnson

14 SYLVESTER ROAD

BURLINGTON

JUNIOR HIGH

AUGUST 26

Earth Science Club 1, 2, 3, 4; S.N.E.A. 1, 2, 3, 4; Dean's List 2, 3.

A Man Chases A Girl

"Anyone interested in SNEA?" . . . "Hey, these freshmen girls are lovely" . . . "Gee whiz" . . . "I come from a good, small town" . . . "I like kids."

Class of 1960

Joan J. Johnson

64 ELMWOOD AVENUE

LYNN

ELEMENTARY

FEBRUARY 9

Glee Club 1; S.N.E.A. 3, 4; Book Club 4; Junior Week Committee; Sophomore Show; W.A.A. First Award; Basketball 1, 2; Field Hockey 1, 2; Soccer 1, 2; Tennis 1; Volleyball 1, 2; Dean's List 4.

You're Just In Love

"See you in the train station" . . . wedding bells . . . "Who keeps putting the lights out?" . . . "Anyone read the music?" . . . Don . . . "Oh, do we have a test today?"

Ann L. Jones

3 HIGH STREET TERRACE

EVERETT

JUNIOR HIGH

JULY 24

S.N.E.A. 3, 4; Book Club 3, 4; Committees: Junior Week; Sophomore Show; Senior Show; W.A.A. Golf 4.

You're Breaking My Heart

Transfer student . . . "Now, I say" . . . Survey in the lounge . . . Skiing . . . Oil Wells . . . "I'm turning over a new leaf" . . . divided by eight.

Joan M. Kelleher

24 ROCKMERE GARDENS

LYNN

ELEMENTARY

MAY 14

Class Secretary 3; Book Club 1, 2, 3, 4; N.E.A. 4; Committees: Finance 2; Junior Week; Sophomore Show, Writer and Director; Senior Show; W.A.A. Basketball 2, 3, 4; Field Hockey 1, 2; Golf 1; Soccer 2, 3; Swimming 1; Tennis 1; Volleyball 2, 3, 4; Class Representative 3; Manager Individual Sports 4.

Don't You Know

"Oh, kids" . . . little slow-poke . . . Lambda Phi . . . poise personified . . . W.S.T.C. Presents . . . a cute number . . . to the shores of Tripoli . . . Oh, those ski weekends!

Laura Elizabeth Kelly

18 CLIFTON AVENUE

BEVERLY

ELEMENTARY

FEBRUARY 8

Book Club 2, 3, 4; S.T.C. Aide 2, 3; S.N.E.A. 2, 4; Dean's List 2, 3, 4; Honors Program 3, 4.

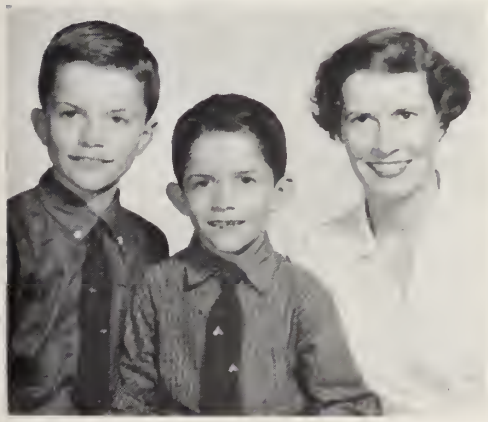

Carolina Moon

Southern charm and hospitality . . . noon day trips to Beverly . . . Daniel and Thomas . . . everyone's friend . . . Honors Program . . . Teaching in Beverly . . . Special student . . . petite.

Patricia Kimball

222 HAVEN STREET

READING

ELEMENTARY

JUNE 23

S.N.E.A. 1, 2, 4; A.C.E. 4; S.T.C. Aide 1, 2, 3; Science Club 2; Cheerleader 1, 2, 3; Committees: Social 3, 4; Program 3; Open House 3, 4; Junior Prom Queen Committee 3; W.A.A. Vice President 4; Awards 1, 2, 3, 4; Representative 2; Basketball 1, 2, 3, 4; Field Hockey 2, 3, Manager 3; Golf 2; Modern Dance 4; Soccer 1, 2, 3; Softball 1, 2, 3, 4; Volleyball 1, 2, 3, 4; Queen's Court 3, 4; Marshal Daisy and Laurel Chain 3.

Betty Co-Ed

Old Cape Cod . . . candlemaker . . . undecided . . . sports enthusiast . . . "Are you serious?" . . . fashionable Miss . . . Coquette . . . Man Tan . . . Patty Cake . . . divided by eight . . . Florida tan.

Marshall Krantz

76 CLIFF AVENUE

WINTHROP

JUNIOR HIGH

JANUARY 21

Earth Science Club 1, 2; Weather Club 1, 2, 3; Chess Club 4; Kappa Delta Phi 1, 2, 3, 4, Executive Board 4; N.E.A. 4; Committees: Fraternity Banquet 2, 3; Junior Week; M.A.A. Intramural Basketball 1, 2, 3, 4; Bowling 4; Hockey 3, 4.

The Very Thought of You

Phyllis . . . "Dill's burg or bust" . . . "When I went to Gettysburg" . . . "Here are my selections" . . . "We hop a poultry truck in Connecticut" . . . Scavenger.

Class of 1960

Peter A. Kushnieruk

23 BECKETT STREET

PEABODY

JUNIOR HIGH

FEBRUARY 6

Earth Science Club 1; Public Relations Club 3, 4; Chess Club 4; Kappa Delta Phi 1, 2, 3, 4; Committees: Sophomore Show Publicity; Junior Prom Publicity; *Log* 4; Sophomore Show; Usher 3; M.A.A. Soccer 3.

It's Not For Me To Say

"Kush as in bush" . . . Skippy . . . "Marblehead" . . . "This is my opinion" . . . Chess player . . . Never at a loss for words . . . "My mind to me a kingdom is."

Barbara Kutchukian

34 KINGDON TERRACE

PEABODY

ELEMENTARY

AUGUST 9

Glee Club 1; Choir 3; S.T.C. Aide 1; Committees: Council Nominating 1; Sophomore Show; Honors Program Tea 3; Public Relations 4; Program 4; Sophomore Show; Senior Show; *Log* Editor-in-Chief 1, 2, 3, 4; Columbia S.P.A. Conference 2, 3, 4; CLIPPER Associate Editor 4; Daisy Chain 3; Dean's List 1, 2, 3, 4; Honors Program 3, 4.

Say It With Music

Bright eyes . . . "My teeth aren't really false" . . . T V personality . . . "Look, but don't touch" . . . Saturday nights are her challenge . . . "Albert, will you stop it?" . . . Garden Party, Ltd.

Class of 1960

Robert LaSota

70 PROCTOR AVENUE

REVERE

JUNIOR HIGH

MARCH 26

Earth Science Club 2, 3, 4; Book Club 2, 3; Weather Club 2; Circle K 4; N.E.A. 1, 2, 3, 4; Initiation Committee 2; Senior Show; M.A.A. Basketball 1.

Football Hero

"It will all come out in the wash" . . . "That reminds me of an old saying" . . . The Vice President . . . "You old turkey" . . . "Drop down to the apartment."

Irene M. LeDuc

11 SKERRY STREET

SALEM

JUNIOR HIGH

JULY 7

S.N.E.A. 2, 3, 4; S.T.C. Aide 2, 3, 4; Exchange Club 4; Senior Show; W.A.A. Golf 4; Dean's List 2, 3, 4; Honors Program 4.

Pennsylvania 6-5000

David . . . "Number, please" . . . "I'm outnumbered" . . . A lasting friend . . . Star of Honey Bun . . . All good things come to those who wait.

Lorraine Leone

14 CATALDO DRIVE

REVERE

ELEMENTARY

MAY 6

Book Club 3, 4; N.E.A. 4; S.T.C. Aide 1, 2; Junior Week Committee; Dean's List 4.

Sweet and Lovely

Characteristic laughter . . . flair for fashion . . . June 2 . . . personality plus . . . the eyes have it . . . Jim . . . "Take a break" . . . "Wanna be part of the wall?" . . . Lambda Phi.

Shirley J. Lovering

189 MAPLE STREET

DANVERS

ELEMENTARY

DECEMBER 10

Log Reporter 1, 2, Associate Editor 3, Editorial Consultant 4; Sophomore Show; Senior Show; Dean's List 3.

Bidin' My Time

"I think I'll let my hair grow" . . . "The Annex" . . . red lead . . . mood music . . . if cars could talk . . . "Wish I didn't have to work tonight" . . . "Need my sleep."

Class of 1960

Patricia A. Lusignant

25½ AUBIN STREET

AMESBURY

JUNIOR HIGH

AUGUST 6

Glee Club 1, 3; N.E.A. 4; S.T.C. Aide 4; Freshman Tea Committee; Music Committee 4; Sophomore Show; Senior Show.

With a Song in my Heart

Nightingale . . . Too nice to forget . . . "Have you seen my driver?" . . . "I'll be there" . . . Music hath charms . . . "Don't be late for rehearsal."

Peter R. Mahoney

154 LOWELL STREET

SOMERVILLE

JUNIOR HIGH

NOVEMBER 10

Kappa Delta Phi 2, 3, 4; Circle K 3, 4; N.E.A. 3, 4; Committees: M.A.A. Dance 2; M.A.A. Publicity 2; Sophomore Show Tickets; M.A.A. Representative 3; Sophomore Show; Senior Show; Usher 3; Dedication 3; M.A.A. Baseball 1, 2; Track 3; Intramural Basketball 2, 3; Hockey 2, 3; Dean's List 4.

Standing on the Corner

"On my recent visit to Lourdes" . . . Filene's will never be the same . . . "Get out the blueprints" . . . It's knowing what to do with things that counts.

Class of 1960

Rosemarie Maiella

320 McGRATH HIGHWAY
SOMERVILLE
JUNIOR HIGH
SEPTEMBER 23

S.N.E.A. 3, 4; Committees: Junior Dance; Junior Week; Sophomore Show; Dean's List 4.

Three Little Words

"Hey, let me tell you" . . . "Really great" . . . The constant friend — no grudge, no strife . . . Mathematical wizard . . . A merry heart doeth good.

Vito G. Malfitano

60 BATEMAN AVENUE

REVERE

JUNIOR HIGH

JANUARY 14

Earth Science Club 3, 4; Circle K 2; N.E.A. 2, 4; Book Club 2; Weather Club 2; Usher 3.

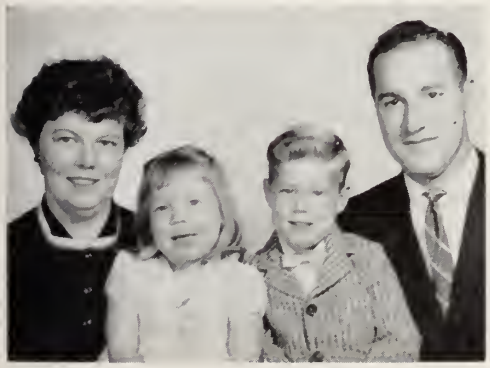

My Fair Lady

"Mafia-town" . . . "I object" . . . "When I was in the navy" . . . "DeLena and I" . . . And that has made all the difference . . . "Thread the Ampro" . . . Sally.

Class of 1960

Faith D. Mallon

53 PLEASANT STREET
MANCHESTER
ELEMENTARY
OCTOBER 6

S.T.C. Aide 3; Book Club 3; Dramatic Club 4; *Log* 4; Dean's List 4.

California Here I Come

Fifteen credits . . . tweedy . . . blonde bombshell . . . "The Club" . . . bridge enthusiast . . Westward, Ho! . . . full of fun and fancy free . . . a new car.

Sheila Eileen Maloney

101 ASHLAND STREET

LYNN

ELEMENTARY

MARCH 11

Book Club 1; Junior Week Committee; Sophomore Show, Publicity.

Sweeter than Springtime

Dick . . . July 2nd . . . Maine . . . "Too Much" . . . Good friend . . . wonderful personality . . . nice smile . . . happy-go-lucky with cause . . . Mad Bomber . . . Likes shopping.

Class of 1960

Lorraine R. Mangano

65 CHERRY STREET

PITTSFIELD

JUNIOR HIGH

JULY 21

Book Club 3; Senior Show.

Vagabond

"She's got me figured out" . . . Strawberry blonde . . . "Have you been to my room?" . . . Packed full of dynamite . . . Red Hot! . . . Boarding student . . . "I'll take a make-up."

Elaine Maravelias

11 CAMERON ROAD

LYNN

ELEMENTARY

MAY 23

S.T.C. Aide 2; S.N.E.A. 2; Junior Week Committee; Program Committee 3; Sophomore Show; Dean's List 1, 2, 3, 4.

You're My Everything

"Anyone for a mushroom pizza?" . . . intelligent . . . attractive . . . poise . . . full of fun . . . August bride . . . "My Charlie . . . " . . . Grecian sophisticate . . . beautiful clothes . . . "Where's Judy?"

Lois Marcus

30 WOODSIDE AVENUE
WINTHROP
ELEMENTARY
FEBRUARY 2

Book Club 1, 2; Junior Week Committee; Sophomore Show Usherette.

Whistle A Happy Tune

"I'm not going to bother finding out" . . . "Let's go eat" . . . Jake . . . "Meet me at China Sails" . . . cocktail bracelet . . . "The Whistler" . . . Iris . . "Frannie's coming home tonight" . . . Parker House.

Sandra J. Marshall

500 ESSEX AVENUE

GLOUCESTER

ELEMENTARY

DECEMBER 25

S.C.A. 1, 2, 3; S.T.C. Aide 1, 2, 3, 4; A.C.E. 4; Representative Move-Up Exercises 1; *Log* 4.

Down in Bermuda

"Brats" . . . quiet, reserved, except when tickled . . . always on time? . . . very obliging . . . "Don't you dare!" . . . neat . . . Bermuda Cruise . . . gullible . . . exceptionally talented babysitter . . . easily pleased.

Robert Martin

14 DAVENPORT STREET

HAVERHILL

ELEMENTARY

DECEMBER 16

Open House Usher 4; M.A.A. 1, 2, 3, 4.

Life Is Just A Bowl of Cherries

"Where's Moto?" . . . Let's get two dinners . . . "Who's got my cards?" . . . Where's the party? . . . Sure fire . . . Live wire . . . a blush for all occasion.

Richard McBrien, III

58 ADDISON AVENUE

LYNN

JUNIOR HIGH

FEBRUARY 13

Chess Club 4; M.A.A. 2, 3, 4.

Don't Let The Stars Get In Your Eyes

"Up in the heavens" . . . The Hounds . . . Gotta keep rolling . . . "I'll be in the science department" . . . "A dark and smoky room."

Class of 1960

Eleanor McCarrick

25 CAMBRIDGE STREET

REVERE

ELEMENTARY

JULY 27

Glee Club 1; S.T.C. Aide 1; Council Nominating Committee 2; Junior Week Committee; Sophomore Show.

Bundle of Joy

Crossing off the days . . . letters to Bobby . . . "Anne?" . . . home-made cake . . . hair with a Titian touch . . . "Should we cut?"

Arthur J. McCarthy

38 VETERANS AVENUE

EVERETT

ELEMENTARY

MARCH 3

M.A.A. 1, 2, 3, 4.

I Married an Angel

"What a break I got!" . . . "Judy, get supper ready, the boys are coming" . . . Arthur, Jr. . . . likeable . . . warm, friendly personality . . . Mr. Baseball . . . Archie.

Class of 1960

William F. McDermott

257 CHATHAM STREET

LYNN

ELEMENTARY

JULY 28

Ring Committee Chairman 2; Nominating Committee 1; Senior Show, Chairman Ticket Committee; Sophomore Show; Council Representative 1; Insurance Committee 4; CLIPPER Editor-in-Chief 4; CLIPPER Hoedown 4; Dean's List 1, 2, 3, 4; Honors Program 3, 4.

Smilin' Through

Bill . . . "We're still on schedule" . . . The organization man . . . sincere . . . "Have you studied?" . . . conscientious . . . crimson glow . . . contagious smile.

Mary F. McDevitt

9 BILLINGS AVENUE

MEDFORD

ELEMENTARY

FEBRUARY 2

Class Treasurer 2, 3, 4; Book Club 1, 2; N.E.A. 4; Committees: Finance 2; Alumni 1, 2; Initiation 2; Junior Week; Sophomore Show Business Manager; Senior Show; Daisy Chain Chairman 4; Sophomore Show; Senior Show; W.A.A. Awards 1, 2, 3, 4; Class Representative 1; Manager Brown 2; Manager Soccer 3; Nominating 4; Soccer 3; Swimming 1; Volleyball 1; Honor Teams: Basketball 1, 2, 3, 4; Field Hockey 1, 2, 3; Soccer 1, 2; Volleyball 2, 3; Dean's List 3, 4.

Little Bit of Heaven

Mischief in her eyes . . . class financier . . . Transatlantic voyage . . . Lambda Phi . . . Moe . . . well liked by everyone . . . tact . . . chicken and peas . . . she'll be surprising everyone.

Class of 1960

Patricia Ann McInnis

14 HIGHLAND AVENUE

NAHANT

JUNIOR HIGH

JULY 24

Book Club 3; S.T.C. Aide 2; Committees: Dance 1, 2; Show Publicity Chairman 2; Council Publicity 1, 2, 3; Soccer Dance 3; W.A.A. Formal Decoration Chairman 3, 4; Social 4; Public Relations 4; CLIPPER Art Editor 4; CLIPPER Hoedown 4; Sophomore Show; Senior Show; W.A.A. Publicity Manager 3; Manager of Team Sports 4; Nominating Committee 4; Basketball 3, 4; Field Hockey 3, 4; Soccer 3, 4; Softball 3, 4; Swimming 3; Volleyball 3, 4; Queen's Court 3; Dean's List 4.

Take Me Out to the Ball Game

"All that an artist needs is samples" . . . "I have to go to another meeting" . . . "Going to the game" . . . Bruins fanatic . . . Gigi . . . "Very nice" . . . Eh?"

Mary McNichol

10 KING STREET

PEABODY

BUSINESS

SEPTEMBER 21

Pi Omega Pi Secretary 2, 3, 4; E.B.T.A. 2, 3, 4; Business Council 1, 2, 3, 4; U.B.E.A. 4; Committees: Finance 2, 3; Welfare 4; Freshman Tea; Junior Week; Sophomore Show.

Love and Marriage

"Tommy would die" . . . "Let's eat" . . . young mother . . . sparkling personality . . . "This is a waste" . . . first married . . . "Meet you in the library" . . . tall, warm, wonderful . . . plastic bags.

Class of 1960

Judith A. Meagher

6 CLIFTON AVENUE

SALEM

ELEMENTARY

SEPTEMBER 16

S.N.E.A. 1, 4; A.C.E. 4; Committees: Council Nominating 2; Junior Week; Junior Dance; Sophomore Show; Senior Show; W.A.A. Basketball 1, 2, 3, 4; Field Hockey 3, 4; Soccer 3, 4; Volleyball 1, 2, 3, 4; Dean's List 1, 2, 3, 4; Honors Program 3, 4.

Sunny Side of the Street

Dependable and sincere . . . a perfect lady . . . "a fun-type activity" . . . "Oh, dear" . . . "I can't stand that man" . . . the six of us . . . "I flunked — only a ninety."

Angela Barbara Medici

33 COLUMBIA ROAD

NORTH ANDOVER

BUSINESS

JANUARY 24

Glee Club 1, 2, 3, 4; Choir 1, 2, 3, 4; Cafeteria Associates 3; E.B.T.A. 2, 3, 4; Pi Omega Pi 3, 4; Treasurer's Committee 3; Music Committee 4; Sophomore Show; W.A.A. Basketball 3; Volleyball 3.

A Certain Smile

"Who moved the pole?" . . . "Not 5′ 2″, but eyes of blue" . . . vivacious . . . open-hearted . . . sense of humor . . . "Oh, ya!" . . . good things come in small packages . . . sincere, cute.

Class of 1960

Sarah Anne Messina

38 MANSFIELD STREET

LYNN

ELEMENTARY

SEPTEMBER 23

S.T.C. Aide 2; Senior Show Usherette.

A Very Special Day

Sally . . . June 26 bride . . . "Macushla" . . . "I've got to cut my hair" . . . "Hal says" . . . serene and smiling . . . Garden Party, Ltd.

Wayne Miles

113 SUNNYSIDE AVENUE

ARLINGTON

BUSINESS

AUGUST 19

Pi Omega Pi 4; Business Council 4; Sophomore Show; M.A.A. Intramural Basketball 1, 2, 3, 4; Bowling 4; Dean's List 3, 4.

Guys and Dolls

"Somerville won again!" . . . Johnnie Mathis . . . No. 31 . . . "Don't tell me that is due today!" . . . handsome . . . Heights . . . "Anybody see my notebook?" . . . basketball enthusiast.

Class of 1960

Joanne Frances Molla

PROSPECT STREET

NORWELL

BUSINESS

AUGUST 28

Tri Mu 1, 2, 3, 4; Pi Omega Pi 2, 3, 4; E.B.T.A. 1, 2, 3, 4; Commercial Representative 3; Committees: Business Dance 3; Junior Week; General Welfare 4; Senior Show; W.A.A. Representative 1.

Little Things Mean a Lot

"Let's have a cigarette" . . . constant comedian . . . "Seen Theresa?" . . . member of the Four C's . . . charmer . . . "You're too much" . . . South Shore bound . . . small town girl . . . "I don't know, I didn't get that one."

Faye F. Monahan

MAIN STREET

LANCASTER

BUSINESS

DECEMBER 30

Tri Mu 1, 2, 3, 4; Pi Omega Pi Historian 2, 3, 4; E.B.T.A. 3, 4; Sophomore Show; W.A.A. Archery 2; Basketball 2; Volleyball 1, 2, 3.

Talk To Me

"I laughed so hard" . . . jokester . . . the complex kid . . . "Me married!!!" McGoo . . . Sobo Hobo . . . "Get lost" . . . "I'm waiting for a check" . . . sextet . . . Florida flame . . . Californian.

Class of 1960

James Joseph Moroney

4 WARNER STREET

SALEM

BUSINESS

NOVEMBER 11

Pi Omega Pi 3, 4; U.B.E.A. 4; E.B.T.A. 1, 2, 3, 4; Business Education Dance Committee 3, 4; Business Education Machine Show 3; Intramural Basketball 1, 2, 3, 4; Dean's List 1.

Love Is a Many Splendoured Thing

"Are you kidding me?" . . . Jane . . . "What else do we have to do?" . . . Sears Roebuck . . . foul . . . "Why don't you buy your own cigarettes?" . . . homespun type.

Daniel Mulcahy

361 BEACH ROAD

SALISBURY

JUNIOR HIGH

JULY 13

N.E.A. 3, 4; Earth Science Club 3; Weather Club 2; Circle K 2, 3, 4; Junior Week Committee; Senior Show; Dean's List 1, 2, 3, 4; Honors Program 3, 4.

Shanty in an Old Shanty Town

Johnny-come-lately . . . "Nice play, boys" . . . One of the Hall Room Boys . . . "Oh, that's all right" . . . Many irons in the fire . . . Champion speller.

Edward J. Murphy

6 HILLCREST AVENUE

BEVERLY

JUNIOR HIGH

APRIL 11

Earth Science Club 1, 2; Kappa Delta Phi 1, 2, 3, 4; Circle K 4; Initiation Committee Chairman 2; Junior Week Committee; Sophomore Show; Variety Show 2; Usher 3; Baseball 1, 2, 3, 4; Bowling 4.

Stout-Hearted Men

All-star bowler . . . "I need a new car" . . . Joanne . . . "Let's go for coffee" . . . "Ambrose did it" . . . Fraternity weekend . . . "Why not?"

Janice Marie Murphy

1 PLUFF AVENUE

NORTH READING

ELEMENTARY

JULY 9

Earth Science Club 2; S.T.C. Aide 1, 2, 3; Ground Breaking Committee 2; Prom Committee 3; Open House, Social Committee 4; Cooperative Council Representative 3; Sophomore Show; Senior Show; Daisy Chain 3; President S.T.C. Aides 3; W.A.A. First, Second, Third, Fourth Awards; Recording Secretary 4; Basketball 1, 2, 3; Field Hockey 1, 2, 3; Golf 1; Soccer 1, 2, 3, 4; Tennis 1; Volleyball 1, 2, 3, 4; Dean's List 4.

Sunshine Girl

Wholesome . . . "I'm so upset" . . . all-around girl . . . "My poor dish" . . . Florida Tan . . . Sugar and Spice . . . laughing eyes . . . neat and sweet . . . personality plus . . . divided by eight.

Class of 1960

Philip John Murray

16 MILDRED STREET

LYNN

JUNIOR HIGH

APRIL 12

Sophomore Show; Variety Show 3; Senior Show; M.A.A. Bowling 4.

It Takes a Worried Man

Math-Science Major . . . "When Irish Eyes Are Smiling" . . . "I don't want to bother the Coast Guard." . . . hearty laughter . . . the big M . . . a friend indeed.

Joan Mary Murtagh

27 CALUMET STREET

PEABODY

ELEMENTARY

JUNE 11

S.T.C. Aide 1, 2, 3, President 4; S.N.E.A. 4; A.C.E. 4; Committees: Freshman Tea; Ground Breaking 2; Sophomore Show Publicity, Program 3; Junior Dance; Sophomore Show; Senior Show; Daisy Chain 3; W.A.A. First, Second, Third, Fourth Awards; Playday Manager 4; Basketball 2, 3; Field Hockey 3, 4; Soccer 4; Volleyball 1, 2, 3, 4.

Keep It Gay

Murt . . . warm friendly personality . . . "Such sick people" . . . fun-loving . . . "Hey, I know that bus driver" . . . the six of us . . . Olympics 1961 . . . " Okay, boss" . . . "I'm hungry again."

Class of 1960

Margaret A. Nordin

21 DENNISON AVENUE

LYNN

JUNIOR HIGH

MAY 20

S.N.E.A. 2, 3, 4; Book Club 3; Exchange Club 4; S.T.C. Aide 2, 3; Dean's List 2, 3, 4; Honors Program 3, 4.

Peg 'O My Heart

Phil . . . "I have loads to do" . . . Beware the quiet ones . . . Pleasant . . . Easy to get along with . . . Always ready to listen.

Florence Oakes

10 WARREN STREET

MELROSE

ELEMENTARY

FEBRUARY 10

A.C.E. 4; S.T.C. Aide 2, 3, 4; Arithmetic Conference 3; Panel Arithmetic Conference 4; Council Representative 2; *Log* 4; Dean's List 2, 3, 4.

No Other Love

"Stop this nonsense" . . . Flossie . . . a real estate agent living in an apartment? . . . chewy Louie . . . Kappa . . . Brad . . . "I hope it's only peanut butter."

Class of 1960

Thomas P. O'Conor, Jr.

4 STATE STREET

PEABODY

JUNIOR HIGH

OCTOBER 19

Book Club 2; Circle K 2; Committees: Soccer Dance 3; M.A.A. Banquet 2; Commencement Usher 3; Class Day Usher 2, 3; Open House 2; Cornerstone Exercises 3; M.A.A. Baseball 1, 2, 3; Basketball 1, 2, 3, 4; Soccer 1, 2, Captain 3, 4; Track 2; Dean's List 3, 4.

There Is Nothing Like a Dame

"Like I care" . . . Foxy . . . Tapa . . . High School, U.S.A. . . . Fantasyland . . . I.R.A. . . . Erroll . . . Varsity or Second String? . . . Kid Whiff . . . "Oops" . . . Zunzie.

Christy Ofilos

15 HOMESITE STREET

LYNN

ELEMENTARY

MARCH 20

Kappa Delta Phi 1, 2, 3, 4; S.N.E.A. 4; A.C.E. 4; Committees: Freshman Banquet; Initiation 2; Junior Week; Senior Prom; Sophomore Show; Senior Show; Graduation Usher 3; Dedication Usher 4; M.A.A. Vice-President 4; Basketball 1, Intramural 2, 3, 4; Bowling 4.

Tender Trap

Vicky . . . the cobra . . . Plymouth . . . "My Girl" . . . Catalina Casanova . . . Casey Coffins . . . punster and funster of great repute . . . "Get that rebound!" . . . "What a swell party this is."

Class of 1960

John Francis O'Hare

16 PRINCETON TERRACE

LYNN

BUSINESS

APRIL 20

E.B.T.A. 4; Committees: Sophomore Show; Move-up 3; Finance 3, 4; Open House 4; Cooperative Council Representative 1, 2, Assistant Treasurer 3, Treasurer 4; New York Conference 3; Sophomore Show; Graduation Usher 3; M.A.A. Intramural Basketball 1, 2; Dean's List 1, 3.

I'm Glad There Is You

"I beg to differ" . . . Julie . . . "Well, I was thinking" . . . love's an argument . . . "Take it out of the treasury" . . . August, 1960 . . . Hi, Mary, Mary, Mary . . . "Pay attention."

Ruth A. Ojantakanen

71 HIGH STREET

GLOUCESTER

ELEMENTARY

APRIL 17

S.T.C. Aide 1, 2; Committees: Ring 2; Photography 3; Junior Dance; Council Queen 1; Sophomore Show; Senior Fashion Show.

You Are Beautiful

She walks in beauty . . . titles, titles, titles . . . "It means 'behind the brook' " . . . Sweet, serene, and unassuming . . . hair of spun gold . . . "I'm giving up men."

Class of 1960

Judith Anne O'Neil

62 SUPERIOR STREET

LYNN

ELEMENTARY

JANUARY 6

Footlighters 1, 2, 3; S.N.E.A. 4; Committees: Council Nominating 1; Art 3; Junior Week; Social 3, 4; Investiture 4; Junior Prom Queen's Court; Sophomore Show; Senior Show; Daisy Chain 3; W.A.A. First, Second, Third Awards; Basketball 1, 2, 3; Field Hockey 1, 2, 3; Soccer 1, 2, 3; Swimming 3; Volleyball 1, 2, 3.

S'Wonderful

July 2 . . . Bruin fan . . . Gigi . . . David . . . "Why not?" . . . Pocahontas . . . peaches and cream . . . lark on the wing . . . "When you're down and out" . . . Nebbishes.

Lorena F. O'Neill

43 PARK STREET

LYNN

ELEMENTARY

OCTOBER 12

Book Club 1, 2; Earth Science Club 4; S.N.E.A. 4; Class Ring Committee 2; Cap and Gown Committee 4; Sophomore Show; Senior Show.

Hitch Your Wagon To a Star

Laurie . . . "We're normal" . . . "California, here I come" . . . the Annex . . . "Let me have a sip" . . . "I'm really a tomboy" . . . Garden Party, Ltd.

Class of 1960

Peter A. Panagopolos

21 TREMONT STREET

PEABODY

BUSINESS

FEBRUARY 9

Kappa Delta Phi 1, 2, Treasurer 3, 4; M.A.A. Bowling 4.

What'll I Do?

"Did you do your homework?" . . . Mr. Frat Man . . . "Peter will now do the organ" . . . The Greek . . . "Have you seen Mr. Lowrey?" . . . check man . . . smoker.

Elizabeth A. Parker

245 MAIN STREET

GROVELAND

ELEMENTARY

DECEMBER 24

Book Club 3; S.T.C. Aide 3; *Footlighters* 4; *Log* 4.

Why Don't You Believe Me

North country . . . Boston in 28 minutes 30 seconds . . . 143 from 443 . . . Satchmo in a green MG? . . . Want to play whist? . . . I've got cards.

Class of 1960

Nancy J. Parsons

5 STONE STREET

SAUGUS

ELEMENTARY

JUNE 28

Earth Science Club 1; S.T.C. Aide 2, 3, 4; Book Club 4; Senior Show; Laurel Chain 3; W.A.A. First, Second, Third Awards; Basketball 2, 3, 4; Field Hockey 4; Golf 2; Soccer 4; Softball 2, 3; Tennis 2; Volleyball 2, 3, 4; Representative 4.

Doin' What Comes Naturally

Any and all sports . . . vegetable soup . . . full of fun . . . pizza with the gang . . . Saugus, rah, rah, rah! . . . neat dresser . . . ski week-end . . . everyone's friend.

Paul E. Pesce

69 HASKELL STREET

BEVERLY FARMS

JUNIOR HIGH

APRIL 3

Book Club 3; Swimming Club 1; Kappa Delta Phi 1, 2, 3, 4.

To Each His Own

The unanswered question . . . He missed his cue . . . "I'm a nickel short" . . . "I love D. H. Lawrence" . . . I thought of questions that have no reply.

Patrick Phaup

20 OCEAN STREET

NAHANT

BUSINESS

DECEMBER 27

Sophomore Show; Senior Show; M.A.A. Intramural Basketball 1.

Prisoner Of Love

"What did you say?" ping pong champion . . . "Okay" . . . "I didn't apologize!" . . . shorthand complaints . . . "I'm not going steady" . . . our next president of Cuba . . . beatnik award.

Sandra Pierce

816 MAIN STREET

LYNNFIELD CENTER

ELEMENTARY

OCTOBER 30

S.T.C. Aide 1, 2, 3; Earth Science Club 2; Committees: Freshman Dance; Sophomore Dance; Hostess Cornerstone and Ground Breaking 2; Junior Prom; Open House 4; General Welfare 3, Chairman 4; Cooperative Council Representative 1; Sophomore Show; Senior Show Costume Committee Chairman; Daisy Chain 3; W.A.A. First, Second, Third, Fourth Awards; Corresponding Secretary 4; Archery Manager 2; Nominating Committee 4; Basketball 1, 2, 3, 4; Field Hockey 2, 3; Soccer 1, 2, 4; Softball 1, 2; Volleyball 1, 2, 3, 4; Dean's List 4.

Let the Rest of the World Go By

General welfare . . . Bobby . . . people are her business . . . "Just imagine a new car" . . . Follow that fire engine . . . Freddy Falcon . . . costume designer . . . remember that day in the lounge.

Class of 1960

Natalie C. Pinto

126 RIVERDALE PARK
GLOUCESTER
JUNIOR HIGH
OCTOBER 27

Book Club 3, 4; N.E.A. 3, 4; N.C.T.E. 4; Sophomore Show; *Log* 4; Dean's List 4.

Sophisticated Swing

The Intellectual . . . Vermont . . . "That's not right" . . . Anything worth wanting is worth going after . . . "Black and white" . . . "Take your order, sir?" . . . "He's a doll."

Sylvia A. Poirier

24 LYNNDALE AVENUE

GLOUCESTER

ELEMENTARY

NOVEMBER 8

Camera Club 3, 4; Arts and Crafts Club 4; S.N.E.A. 4; Senior Show Usherette; *Log* 2, 3, Editorial Consultant 4; W.A.A. First, Second, Third, Fourth Awards; Archery 2; Basketball 1, 2, 3, 4; Field Hockey 1, 2, 3, 4; Soccer 1, 2, 3, 4; Softball 1, 2, 3, 4; Tennis 1, 2; Volleyball 1, 2, 3, 4.

So Rare

Behold her, single in the field . . . Senior spokesman . . . "details" . . . "And what's your philosophy?" . . . all-round sport . . . "At least you're consistent" . . . speech enthusiast . . . Garden Party, Ltd.

Class of 1960

David Prusky

64 MAVERICK STREET

CHELSEA

JUNIOR HIGH

AUGUST 5

Footlighters 1, 2; Camera Club 1, 2, 3, 4; Projection Club 3; Weather Club 2, 3, 4; Earth Science Club 1, 2, 3, 4; Council Library Committee Co-Chairman 3, Chairman 4.

Maybe

"That's my opinion" . . . Brief case . . . Slow Waltz . . . The Sceptic . . . "The Mad Reader" . . . "But I didn't know it was flammable" . . . O, Brave New World!

Barbara A. Pullo

129 ENDICOTT AVENUE

REVERE

ELEMENTARY

MARCH 16

S.N.E.A. 3, 4; A.C.E. 4; Committees: Junior Week; Senior Show Publicity; Senior Week; Cooperative Council Representative 2; Senior Fashion Show Model 2; Sophomore Show; Senior Show; Dean's List 1, 2, 3, 4.

Dark Eyes

Anchors Away . . . milkman . . . quietness and modesty . . . Fran . . . the six of us . . . Tweety . . . two desserts today? . . . musical talent . . . congenial . . . "Dakota's my friend."

Class of 1960

Jon Joseph Purcell

11 FAY AVENUE

PEABODY

JUNIOR HIGH

MARCH 9

Kappa Delta Phi 1, 2, 3, 4; Graduation Usher 3; Open House Guide 3; Sophomore Show 2; M.A.A. Soccer 1, 2, 3; Intramural Basketball 1, 2, 3.

We Three

Sandy . . . "Sorry, I'm late" . . . "Put Father back at the head of the family" . . . Soccer is the game . . . Purce . . . Zunzie . . . "Bonnie Lee."

Judith Anne Rafter

84 GREENWOOD AVENUE

SWAMPSCOTT

ELEMENTARY

OCTOBER 1

S.T.C. Aide 1, 2; Cheerleader 1, 2; *Footlighters* 3; Committees: Freshman Tea; Freshman Dance; Sophomore Dance; Sophomore Show; Junior Week; Social Committee 4; Senior Show; Council Nominating 2; Open House Guide 4; N.E.T.P.A. Conference 4; Music Committee Chairman 4; Sophomore Show; Senior Show; *Log* 2; W.A.A. Hiking Manager 3.

Haven't Got a Worry in the World

"Would you believe it?" . . . 424-55 . . . "Don't sweat it" . . . Bob . . . Frosties . . . double trouble . . . on the level . . . "Watch out for the visual aids" . . . Moose Nebbishes.

Rosalie Rinaldo

36 RESERVOIR AVENUE

REVERE

ELEMENTARY

OCTOBER 24

Earth Science Club 1; Book Club 1, 2; S.T.C. Aide 2; S.N.E.A. 4; A.C.E. 4; Committees: Initiation 2; Sophomore Show; Sophomore Dance; Junior Week; Dean's List 4.

Anything Goes

Lola . . . "What a panic!" . . . happy-go-lucky . . . jazz lover . . . flirtation . . . "Which one do you mean?" . . . "lots of luck" . . . never at a loss for words . . . Lambda Phi.

Roberta Rotondi

192 LAUREL STREET

MELROSE

ELEMENTARY

SEPTEMBER 14

Footlighters 1, 4, Vice President 2, President 3; Committees: Initiation 2; Junior Week; Social Committee 2, 4; Senior Fashion Show Model 1, 2; Campus Queen's Court 3; Sophomore Show; Senior Show; Daisy Chain 3; Dean's List 1, 4.

A Pretty Girl Is Like a Melody

Fashion plate . . . naïve . . . talent personified . . . "My girl friend Ginger" . . . that certain guy . . . datebait . . . "But he's so handsome" . . . pert, pretty, and proper.

Edward Rundlett

40 SMITH STREET

LYNN

BUSINESS

NOVEMBER 22

Kappa Delta Phi 1, 2, 3, 4; Book Club 1, 2; Earth Science Club 4; Initiation Committee 2.

Jeanie with the Light Brown Hair

"Got a cigarette?" . . . Jean . . . "Can I borrow? . . . tall thin man . . . dreamer . . . "Did you do your homework?" . . . sleepytime guy . . . "Hello Girls" . . . smoker.

Maurice J. Sabean

2 PLEASANT AVENUE

SOUTH HAMILTON

JUNIOR HIGH

APRIL 24

Class Vice President 2; Kappa Delta Phi 1, 2, 3, 4; Council Executive Board 3; Council Vice President 3; New York Conference 1; Fitchburg Conference 3; Sophomore Show; M.A.A. Baseball 1, 2, 4; Dean's List 2, 3, 4; Honors Program 3, 4.

You and the Night and the Music

Witty . . . "Where's the little one?" . . . Smart man . . . It's not what you do, but how you do it . . . "Do I have to drive that far?"

Class of 1960

Loreli St. Jean

MERRILL STREET
WEST NEWBURY
ELEMENTARY
FEBRUARY 1

Book Club 3, 4; S.T.C. Aide 1, 2, 3, 4; Sophomore Show.

Little Star

Cool, calm, and collected . . . personality . . . ideal locker mate . . . keeps Tabletalk in business . . . a new house in sight . . . cafeteria conferences . . . pleasant to know.

Charles St. Pierre

10 JAPONICA STREET

SALEM

JUNIOR HIGH

FEBRUARY 6

Kappa Delta Phi 1, 2, 3, 4; Circle K 3, 4, Secretary 4; Book Club 3; N.E.A. 4; M.A.A. Golf 1.

Why Don't You Believe Me?

"Skippy" . . . "Do you have other interests?" . . . "My buddy Jim" . . . Big guy, little car . . . "I'd never do it again" . . . "Mr. Ryan says" . . . "Ask me anything." . . . "1744."

Stefen D. Schwarz

42 WASHINGTON STREET
STONEHAM
ELEMENTARY
MAY 12

M.A.A. 1, 2, 3, 4.

T'Ain't Necessarily So

Stuffy . . . "Give him the queen, Arch" . . . "Hey Mr. Moto, get Big Benny out of the locker" . . . Hawaiian Eye . . . Seconds, Steve? . . . She hasn't gone yet . . . extension courses.

Sandra G. Shapiro

5 SALTONSTALL PARKWAY

SALEM

BUSINESS

SEPTEMBER 20

U.B.E.A. 1; S.T.C. Aide 2; Pi Omega Pi 3, 4; Class Ring Committee 2; Senior Luncheon; Sophomore Show; Senior Show; *Log* Typist 2; Dean's List 1, 2, 3, 4; Honors Program 3, 4.

My Heart Belongs To Daddy

"Same thing!!" . . . red hair, brown eyes . . . "cetty pash book" . . . PHYUFF . . . "California, here I come" . . . black sneakers, white socks . . . "It's fabulous" . . . "Got your key, Laura?" . . . feminine.

Class of 1960

Portia Skandalis

45 PEABODY AVENUE

DRACUT

BUSINESS

DECEMBER 21

E B.T.A. 3, 4; Sophomore Show; Senior Show.

Imagination

"Soon, maybe not tomorrow, but soon!" . . . calm, cool, collected . . . "Lorraine, are you sure the alarm was set for eight?" . . . Cape Cod style . . . sleepyhead . . . "I'm thirsty."

Norma Lois Small

96 RESERVOIR AVENUE

REVERE

ELEMENTARY

DECEMBER 16

Book Club 2, 3; Committees: Freshman Dance; Sophomore Show; Junior Prom; Council Semi-Formal 4; Junior Prom Queen's Court; W.A.A. Volleyball 2.

The Song Is You

"I can't stand it any longer" . . . Sleeping Beauty . . .
"Let's cut that one" . . . "I'll never tell" . . . clothes . . .
"He's fine" . . . neat and sweet . . . cha, cha, cha.

Class of 1960

Frederick J. Smith, III

51 MIDDLESEX STREET

HAVERHILL

JUNIOR HIGH

JULY 6

S.C.A. 2, 4, Vice President 3; Council Representative 1, 2, 3, 4; N.E.A. 4; Sophomore Show.

March of the Wooden Soldiers

"West Point" . . . Speechless . . . "Toosdeey" . . . Our Rep . . . Swinging haircut . . . "Shirt and tie" . . . May I have your attention, please?"

Ralph L. Smith, Jr.

32 VINCENT STREET

SAUGUS

JUNIOR HIGH

JULY 13

S.C.A. 1, 2, 3, President 4; Kappa Delta Phi 1, 2, 4; Exchange Club Treasurer 4; Book Club 4; Chess Club 4; Committees: Ring 2; Council Nominating 2; Sophomore Show Ticket Chairman; Dean's List 1, 2, 3, 4; Honors Program 3, 4; Ivy Orator.

Lullaby of Birdland

"Fran" . . . "Me and my shadow" . . . Honest Abe . . . Sensible . . . Chess . . . "Anything new?" . . . "Fred and I" . . . "Just another letter from the President" . . . "Give me the simple life."

Class of 1960

Theodosios G. Sperounis

664 WESTERN AVENUE

LYNN

ELEMENTARY

NOVEMBER 25

A.C.E. 4; Kappa Delta Phi 1, 2, 3, 4; Sophomore Show; Senior Show; M.A.A. Bowling 4; Junior Week Committee, Chairman Prom; Campus Queen Committee 3; Entertainment Initiation Banquet 1; Sophomore Dance Committee 1; Junior Dance Committee; CLIPPER Photography Editor 4; Dean's List 3, 4.

Well, Did You Ever?

"Have to Study" . . . Emily . . . con artist . . . Casey Coffins . . . Bazookas . . . I guess I'll have to use Man Tan . . . the other "swell."

John Splaine

109 BLOSSOM STREET

LYNN

BUSINESS

FEBRUARY 15

Sophomore Show; M.A.A. Bowling Team 4.

Fascinating Rhythm

"ONE more question" . . . Mr. Cha Cha . . . "Personally I think I'M right" . . . Bennie's . . . "I got it — I don't believe it" . . . party tonight . . . barbershop guy.

Class of 1960

Morton A. Stone

17 NEWTON STREET

MALDEN

JUNIOR HIGH

MARCH 6

Glee Club 1; Camera Club 1, 2; Book Club 2, 3; S.N.E.A. 2, 3, 4; Committees: Initiation Banquet; Master of Ceremonies 1; Junior Music Week; Sophomore Show; Graduation Usher 3; M.A.A. Intramural Basketball 1, 2, 3, 4.

A Thousand Miles Away

Elevator Operator . . . "I'm nothing but a hound dog" . . . Summer Camp . . . "Money isn't everything . . . Tortoise shells . . . "Me and my girl" . . . Scavenger.

Emily Stratouly

93 NEWHALL STREET

LYNN

ELEMENTARY

JULY 31

A.C.E. 4; Freshman Tea Entertainment 1; Sophomore Show Ticket Committee; Junior Week Committee; Honors Program Tea Hostess 3; Sophomore Show Choreographer; Senior Show Director and Choreographer; CLIPPER Secretary 4; Dean's List 4.

Dance, Ballerina Dance

Divided by eight . . . Florida bound . . . "Let me clue ya" . . . "Is that right?" . . . "Swinging!" . . . tiny and talented . . . "Come on kids!"

Class of 1960

Jane Sullivan

8 COTTAGE STREET
NEWBURYPORT
ELEMENTARY
JANUARY 12

Book Club 1, 2, 3, 4; S.T.C. Aide 4; Senior Show; *Log* 4.

Little Darlin'

"But I don't have a ride" . . . letters . . . When Irish eyes are smiling . . . "Carol and Jane Day" . . . "Those people are watching us" . . . Garden Party, Ltd.

Nina R. Tassinari

77 LAFAYETTE STREET

MARBLEHEAD

ELEMENTARY

MAY 22

Footlighters 1, 2; N.E.A. 4; Committees: Freshman Dance; Sophomore Dance; Junior Week; Reception 4; Sophomore Show; Variety Show 3; Senior Show.

Little One

Practicality, personality and perseverance . . . mad hatter . . . "Let's get down to business" . . . Bermuda belle . . . Lambda Phi . . . pert and pretty miss . . . "Happiness is just a thing called."

Class of 1960

Joanne Letourneau Thompso

BUTLER AVENUE
MANCHESTER
ELEMENTARY
JANUARY 31

N.E.A. 1, 2, 3, 4; Junior Week Committee 3; Prom Queen's Court 3; Sophomore Show; Senior Show Usherette; W.A.A. First Award; Basketball 1; Tennis 1; Volleyball 1; Dean's List 3, 4.

My Buddy

Half a sandwich . . . Pigtails on my floor . . . thrifty . . . fifty cents for gas . . . Mrs. Homemaker . . . "Hew-wo" . . . One of our first brides . . . a new home.

William Thomson

4 PARK STREET

DANVERS

JUNIOR HIGH

DECEMBER 22

Class Vice President 1, Class President 2; S.N.E.A. 1, 2, 3; Earth Science Club 3; Exchange Club 4; Committees: Junior Week; Open House; Freshman Dance; Brochure; Senior Show Door Prize; Council President 4; New York Conference Eastern States Teachers Association 3, 4; Commencement Day Usher 3; Cornerstone Ceremonies Usher 3; Dedication Day Usher 4; *Compass* 4; *Log* 4; Dean's List 1, 2, 3, 4; Honors Program 3, 4.

Mr. Success

"Big Bill is coming" . . . "I agree with your point, but" . . . Mr. President . . . Bourgeoisie . . . "Kiddos" . . . The fact is the sweetest dream that labor knows . . . "Jackie."

Eloine (Jachimowicz) Vieira

170 QUERY STREET

NEW BEDFORD

BUSINESS

MAY 17

Tri Mu 1, 2, 3, 4; E.B.T.A. 1, 2, 3, 4; F.T.A. 2, 3; Pi Omega Pi 2, 3, 4; Committees: Sophomore Show Ticket and Make-up; Auditing 2, 3; Junior Week; General Welfare 2, 4, Chairman 3; Senior Show Make-up; Cooperative Council 3; Sophomore Show; Senior Show; Laurel Chain 3; W.A.A. First Award; Dean's List 1.

Goodnight My Love

"I've got to work in the library" . . . Al . . . Bermuda . . . "Expecting what?" . . . My Memoirs . . . December 26, 1959 . . . "What can we talk about?" . . . member of the four C's . . . weekend warrior.

Thomas F. Voyer

3 CHASE STREET

SALEM

JUNIOR HIGH

MAY 10

Kappa Delta Phi 2, 3, 4; Circle K 4; Cooperative Council Representative 4; M.A.A. Intramural Basketball 1, 2, 3, 4.

My Wild Irish Rose

Basketball addict . . . "I don't like English" . . . "Where's the next frat party?" . . . Zunzie . . . "What color is that?" . . . "My girl's an Irish girl."

Lawrence Vozella

31 DYER AVENUE

EVERETT

JUNIOR HIGH

APRIL 26

Book Club 2, 3, 4; S.N.E.A. 2, 3, 4; Dean's List 4.

Talk To Me

Perfect gentleman . . . "But I'm a veteran" . . . Dedicated to profession . . . "I don't smoke" . . . "I don't know why I have to take that course."

Mary G. Walke

974 BAY ROAD

SOUTH HAMILTON

BUSINESS

JULY 11

Pi Omega Pi 3, 4; E.B.T.A. 3, 4; U.B.E.A. 4; Commercial Council 1, 2, 3, 4; Committees: Junior Week; Finance 3, 4; Welfare 4; Sophomore Show.

Dream Girl

"I'm so upset" . . . John . . . "Gosh, I don't know a thing" . . . future bride . . . quiet . . charming . . "Let's have a cigarette" . . . diamonds are a girl's best friend.

Charles B. Walsh

22 EDEN STREET

SALEM

JUNIOR HIGH

FEBRUARY 6

Earth Science Club 2, 3; S.N.E.A. 1, 2, 3, 4; Exchange Club 4; Committees: Cooperative Council Finance 4; Dedication 4; Sophomore Dance; Sophomore Show Program; M.A.A. Football 1; Dean's List 1, 2, 3, 4; Honors Program 3, 4.

Find a Ring

Laughing Buddha . . . "Wouldn't that frost your mother's preserves?" . . . Benny of Bert's . . . Bourgeoisie . . . "But I never get under a 3.5" . . . Top mark . . . Joyce.

Eileen Marion Walsh

75 CONANT STREET

BEVERLY

ELEMENTARY

MAY 11

Footlighters 1, 4; Committees: Freshman Tea; Freshman Dance; Sophomore Dance; Initiation 2; Junior Week; Public Relations 4; Social 3, 4; Open House 3, 4; Senior Luncheon Chairman; S.T.C. Aide 2, 3, 4; N.E.T.P.A. Conference 4; Sophomore Show; Senior Show Accompanist; *Compass* 4; Daisy Chain 3; CLIPPER Associate Editor 4; W.A.A. First, Second, Third Awards; Representative 1; Basketball 3; Field Hockey 3, 4; Soccer 3, 4; Softball 3, 4; Volleyball 3, 4; Dean's List 1, 4.

Out of My Dreams

Pint-sized dynamo . . . President's lady . . . 424-55 . . . Alice Activity . . . "My car's sick" . . . "If I almost cared" . . . dobodahe . . . Walshie . . . Nebbishes . . . Junior Varsity? . . . high hopes . . . twinkle toes.

Mary E. Walsh

1 WAHTERA ROAD

PEABODY

JUNIOR HIGH

DECEMBER 10

S.N.E.A. 3, 4; Book Club 3; N.C.T.E. 4; Committees: Junior Week; Sophomore Show; CLIPPER Advertising Co-Manager; W.A.A. Tennis 2; Dean's List 3, 4.

True Love

Jimmy . . . "I'll be at the library" . . . "I bid four" . . . "Heavens, no!" . . . "I've got my man" . . . "May I ask a question?" . . . "Yes, but."

Ronald Wood

28 SEWARD ROAD

STONEHAM

ELEMENTARY

JULY 2

M.A.A. Basketball 1; Intramural Basketball 2, 3, 4; Golf 4.

Let the Worry Bird Worry for You

Ronnie . . . four freshmen . . . "I'm waiting for my check" . . . Woody . . . "What'll you have?" . . . sports enthusiast . . . "The car's insured" . . . "I'm coaching today."

Class of 1960

Nicholas G. Xiarhos

53 CHARTER STREET

SALEM

JUNIOR HIGH

JANUARY 15

M.A.A. 1, 2, 3, 4.

Quiet One

"My word" . . . Golden Greek . . . "Well I don't really know" . . . Hi-fi genius . . . Rock and Roll Maestro . . . The Thinker . . . Large was his bounty, his soul sincere.

Johannah (Carroll) York

60 PLEASANT STREET

MARBLEHEAD

ELEMENTARY

JUNE 16

Book Club 1, 2; S.T.C. Aide 1; Committees: Freshman Dance; Junior Week; General Welfare 4; Sophomore Show; Senior Show Usherette; Dean's List 4.

Bluebird of Happiness

For whom the bell tolls . . . "I'll meet you kids in the lounge" . . . a poised and perfect lady . . . the "New" York . . . "I hope it's not catching."

Class of 1960

Carol Ann Zaccone

151 PROCTOR AVENUE

REVERE

ELEMENTARY

AUGUST 31

Book Club 1, 3; S.T.C. Aide 1, 2; Committees: Cap and Gown 4; Senior Prom; Sophomore Show; Senior Show Usherette.

China Doll

"I'm turning over a new leaf — Monday" . . . pert and pretty . . . "Say, kids, I'm really worried!" . . . the Annex . . . "Carol and Jane Day" . . . Garden Party, Ltd.

Edward J. Zielinski

10 HERBERT STREET

SALEM

JUNIOR HIGH

OCTOBER 8

Dean's List 4; Graduate Massachusetts Maritime Academy.

Harbor Lights

Maritime Academy . . . a native . . . A Grimm Boy . . . "Have to call my broker" . . . "I have program troubles" . . . "I have an afternoon appointment."

Bill

Rosie

Anne

Clipper

Editor-in-Chief	William F. McDermott
Assistant Editor	Rosemarie E. Gill
Secretary	Emily Stratouly
Art Editor	Patricia McInnis
Literary Editor	Anne Archambault
Business Manager	Theresa Healey
Literary and Business Adviser	Miss Burnham

Mary

Emily

Don

Ted

Pat

Henry

Staff

Photography Editors	Henry S. Dembowski Ted Sperounis
Advertising Editors	Mary E. Walsh Donald Brennan
Associate Editors	Arlene Avallone Mary Cotter Barbara Kutchukian Eileen Walsh
Art Adviser	Mr. Panosian

Terry

Barbara Eileen Terry Mary

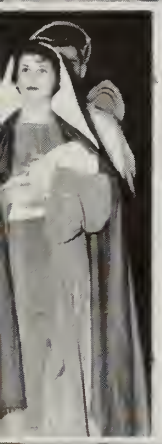

WEATHER UNSETTLED

S. T. C. Journal

MORNING EDITION

SEPTEMBER 1956 — JUNE 1957

S. T. C. Invaded Again

Anne Archambault — Literary Editor

FRESHMEN WELCOMED — On September 14, 1956, a not-at-all unusual scene presented itself on the Salem campus. Scores of agitated incoming Freshmen waited anxiously for the appearance of a "big brother" or a "big sister." By twelve o'clock, everything was in order. The brothers and sisters had been found; President Meier had welcomed the newcomers, and the entire student body headed for Forest River Park, where the Orientation Day picnic is held annually. Salem had had its first glimpse of the Class of 1960.

STRANGE MALADY SEIZES FROSH — A mysterious illness has infected the Freshmen. Among the symptoms exhibited is an overwhelming urge to dress in an outlandish fashion. The men are wearing Bermudas and *one* knee-sock, which is highly irregular. Odd, quite unfashionable skirts, red ribbons, and, on one occasion, balloons encircling the waist, are the styles adopted by the girls. In addition, the girls have neglected to use make-up and seem to enjoy the appearance of uncurled tresses. Another highly noticeable feature of this malady is an excessive fear of upperclassmen, notably Sophomores. Many Freshmen have been seen ducking into empty classrooms, even running in terror when a Sophomore approaches. An interview with two Sophs, Flora Roberts and Jack Fasciano, explained the situation. The disease has been identified as *Initiationitis,* which is prevalent among the Frosh during certain days in September.

CLASS OF '60 HONORED AT BANQUET — On September 25, the annual Initiation Banquet was held at Salem High School. Division by division, the Class of '60 stood up, swallowed hard, forced themselves to sing, and realized that the Sophs weren't so bad after all. The Freshmen had been officially installed as full-fledged collegians. After the banquet, the Frosh really forgot all differences as they entertained the school with a talent show. Morty Stone, M.C., introduced acts by the Fruit twins, Ellen Connolly, and Judy Hennon. Rosie Gill, Elaine D'Orlando, and Denny Donovan teamed with Moe McDevitt and Janet Schwartz in a rendition of "Sentimental Journey."

FRESHMAN TEA — Confused Frosh were led into Chapel Hall in order to acquaint them with the clubs at Salem. Each club had set up an exhibit, and club officers were busy coercing each naive Freshman into joining a particular organization. Enthusiastically, the Frosh signed up for every club. In the excitement, tea was not served, but the coffee was appreciated by all.

WEEK-END AT WEST POINT — An unusual amount of interest in the soccer team was sparked by the November game at West Point. Many students from the college accompanied the team to cheer them on to victory, a victory which, unfortunately, was not forthcoming. In spite of the defeat, everyone managed to enjoy the excursion. West Point, wait until next time!

OFF COURT, ON COURT — Often seen on the basketball or tennis court, Maureen McDevitt and Jane Brudzynski were elected to another court, that surrounding the Queen of the W.A.A. semi-formal dance on February 15.

POLITICAL AFFAIRS SETTLED — The first two weeks of March found the Freshman Class striving to select the ablest people to manage its affairs. Campaign posters, speeches, and primaries brought to the fore those most likely to be elected. A heavy vote was cast.

Thomas Merchant
President

William Thomson
Vice President

Charles Obremski
Treasurer

Julie Doyle
Secretary

QUEEN CROWNED — In December, Ruth Ojantakanen was crowned Queen of the Council "Carnival of Colors" dance. Ruth has worn other beauty crowns, the latest being that of "Miss New England Wool," in national competition.

FRESHMAN TALENT STUNS COLLEGE — The Class of '60 exhibited an abundance of sparkling talent and showmanship on March 19 during an all-college assembly. Among the numbers presented were songs by the Fruit twins, a monologue by Judy Hennon, and tap routines by Emily Stratouly and Judy Foss. Great future successes are predicted for this class in the areas of music and acting.

FROSH FACE FINALS — The scholastic tendencies of this class have become evident in this week of finals. Although there are only some twenty Science majors, everyone has developed a burning interest in such matters as the difference between *chorionic villi* and apical cells. From one end of the building to the other, Frosh are poring over gray-covered books which are claimed by some to have been written in Sanskrit. One biologist, however, is most confident. "I'm not worried at all," says Mr. Ryan.

Editorial

In unity there is strength; however, when we, the Class of '60, entered Salem in September, 1956, unity was difficult to achieve. Gone were the best friends who had chosen different goals. Gone was the familiar high school setting. Facing us was a challenging, almost frightening new social and academic world.

Perhaps our first step towards adjustment resulted from test situations. In groups of three or four we studied, griped, and gradually became better acquainted. During Initiation we hid together; when apprehended, we performed our stunts with the moral support of our new friends. As the year wore on, dances and frat parties brought us closer together, so that by June, 1957, we were no longer isolated. We were a unit.

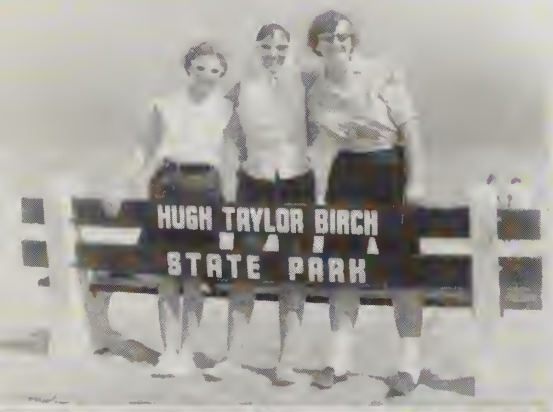
HUGH TAYLOR BIRCH
STATE PARK

WEATHER SLIGHTLY CLOUDY

S. T. C. Journal

AFTERNOON EDITION ★ ★

SEPTEMBER 1957 — JUNE 1958

Sophs Welcome Frosh

Election Returns

From the many able candidates whose names were presented the following were chosen as Class Officers for the year 1957-1958.

President, William Thomson; *Vice President,* Maurice Sabean; *Treasurer,* Maureen McDevitt; *Secretary,* Rosemary Gill.

FROSH MADE TO FEEL AT HOME — During the first week of September, the Sophomores, a class-wide welcoming committee, organized under Chairmen Rosie Gill and Eddie Murphy, have acquainted the incoming Freshmen with the Salem campus. In order that none be overlooked, the Sophs have asked that each Freshman adopt a distinguishing mode of dress. The Class of '60 has reciprocated the kindness of the upperclassmen by supplying the Sophs with candy and cigarettes. Also, the Frosh have shown the utmost compliance with every Sophomore wish. Many actually bow to the ground when a Sophomore passes. The peace and good will engendered during Initiation Week have permeated the entire campus.

THANKS EXTENDED TO SOPHOMORES — To celebrate the final acceptance of the Freshmen by our college, the annual Initiation Banquet was held at Salem High. It was only fitting that each Freshman division sing a song of thanks to the Sophomores who had so kindly oriented them. The Sophs received this tribute with becoming modesty.

SALEM ENTERTAINS DISTINGUISHED GUEST — Early this spring, Salem was honored by a visit from Mrs. Foster Furcolo. The wife of our present Governor was interviewed by Barbara Kutchukian, *Log* Editor, and Gwen Thistle, Assistant Editor. From Mrs. Furcolo's comments, it appeared that she is in full accord with President Meier as to the urgent need of expanding our college facilities.

A STAR IS BORN — The unofficial Salem Glee Club, which meets intermittently in the Lounge, has produced a star. Paul Bennett, group leader extraordinary, has done much to aid school spirit by leading community singing with such old favorites as *Alouette*. Never before have the Lounge vocalists responded so enthusiastically to a director.

RAVE REVIEWS FOR SHOW — With Joan Kelleher as author, Emily Stratouly as choreographer, and Henry Dembowski as director, WSTC PRESENTS could not fail to rate as the smash hit of the season. The cast, comprised entirely of Sophomores, performed brilliantly. The theme of the musical revue, a day watching TV, was carried out in a most realistic manner. Even commercials were included, notably one advertising Casey Coffins. Special notice should be given to accompanists Eileen Walsh, Cindy Curry, and Donald Brennan.

WSTC PRESENTS

FINALS FORGOTTEN IN FLING — In an effort to alleviate mid-year tension, the Sophomores introduced Mr. Clown as the central figure of the January dance. *Pre-Final Fling.* Mindful of the coming exams, Pat McInnis and Judy Rafter decorated Chapel Hall with giant pencils and rulers. Other than that, all thoughts of mid-years were put aside — at least for the night.

LOUNGE DIVIDED — On March 17, the student body divided into two camps — the Irish and the outsiders. The main field of action was the Lounge, where the opposing forces entrenched themselves. The Irish began singing; the Irish began singing; the outsiders sang louder. Louder. Still louder. Result? Chaos. Both sides request a rematch next year. An interesting sidelight on the issue was the fact that both contestants wore the green carnations which are sold annually on this day by the CLIPPER Staff.

OUT OF HIBERNATION — The Sungatherers Association has resumed its activities and can be found during free hours at Forest River Park. Chico Barrasso of the Class of '60 is perhaps the outstanding member of this group, as is evidenced by his magnificent tan. Other charter members include Pat McInnis, Nancy Hendricks, Betty Costa, Irene DiCarlo, Natalie Pinto, Terry Avallone, Kathy Barry, and Jim Cunniff.

Editorial

Why must a Sophomore class demonstrate so overwhelmingly that its name is well deserved? As Sophomores, we knew all — as the unhappy Freshmen were to discover. The humble attitude of the former academicians was replaced by one of cynicism toward studies. The Lounge was filled with Sophs, who with small provocation would spout opinions on almost any subject.

That we did know something was seen when the class bank balance revealed four figures. The percentage of failures, moreover, was far below that of the preceding year. That we did not know everything was evidenced by the very existence of the Junior and Senior classes.

Economic Field Trip?

Honors Program Meeting?

Garden Party, Ltd.

Mrs. and Miss

Leave Us Alone

Just One More Game

Wisdom Is Calling

Business Is Business

Just Keep Talking

SOCIALITES

WEATHER FAIR

S. T. C. Journal

EVENING EDITION ★ ★ ★

SEPTEMBER 1958 — JUNE 1959

The Time Has Come

Editorial

It is about time that we discarded our sophomoric attitudes and assumed an air of responsibility. Practice-teaching with its implications looms before us. We may huddle together for comfort and assurance, but each of us must go into the class room alone. The Class of '60 faces a difficult task indeed.

Until this apprenticeship in the Horace Mann Training School, teaching seemed nebulous, distant. Now our objective is defined clearly and concretely. Because much remains to be learned and learned quickly, we must settle down to serious, purposeful study. Let us live up to the ideals of the man for whom our Training School was named.

JUNIOR CLASS OFFICERS

President, David Dabrico; *Vice President*, Henry Dembowski; *Treasurer*, Maureen McDevitt; *Secretary*, Joan Kelleher.

ALL HAIL to Bill Thomson, whose seven-point program swept him into the office of Council President for 1959-1960, and to Biff O'Hare, Council Treasurer.

JUNIOR DANCE HUGE SUCCESS — The Far East came to Salem for an evening in November when the Junior Class held its dance, *Oriental Escapade*. Chapel Hall's Mikado-like setting for Americanized Yum-Yums and Nankipoos was supplied by the committee headed by Jane Brudzynski. It was Japanese in spirit as well as in name.

CORNERSTONE CEREMONIES — The dreams of the college are becoming realities. Representatives from three academic groups — the alumni, the administration, and the student body — were present as the cornerstone of our new Administration Building was laid on December 4, by Mrs. Alice Lyons, chairman of the State Board of Education. Although the heavens opened and rain poured down, spirits rose. In the not-too-distant future, the blueprints posted on the main floor will assume concrete form, and Salem will cease to be a commuting school.

HELP WANTED — Men and women of college standing and ability needed to transport books from old library to new building. Employers intend to form human chain of those wishing to help. Applicants report to library.

EVENTFUL WEEK FOR CLASS OF '60 — The week of May 18, chosen as Junior Week, opened with a picnic dance at Lebel's grove. Music for dancing under the stars was supplied by Joe Perkins and his band. A mystery ride to Fenway Park was next on the schedule. Unfortunately, the weatherman was working against the bus loads of Salem students, whose disappointment could be eased only by generous servings of pizza. On Wednesday the class attended a jazz concert to hear a variety of styles, ranging from Dixieland to Modern Progressive. A roller skating party was held at the Nahant Rink on Thursday. Junior Week concluded with the Prom at the Essex Country Club in Manchester. George Graham's orchestra provided music until the early hours of the morning. Prom Queen was Mary Brennan.

THE QUEEN AND HER COURT

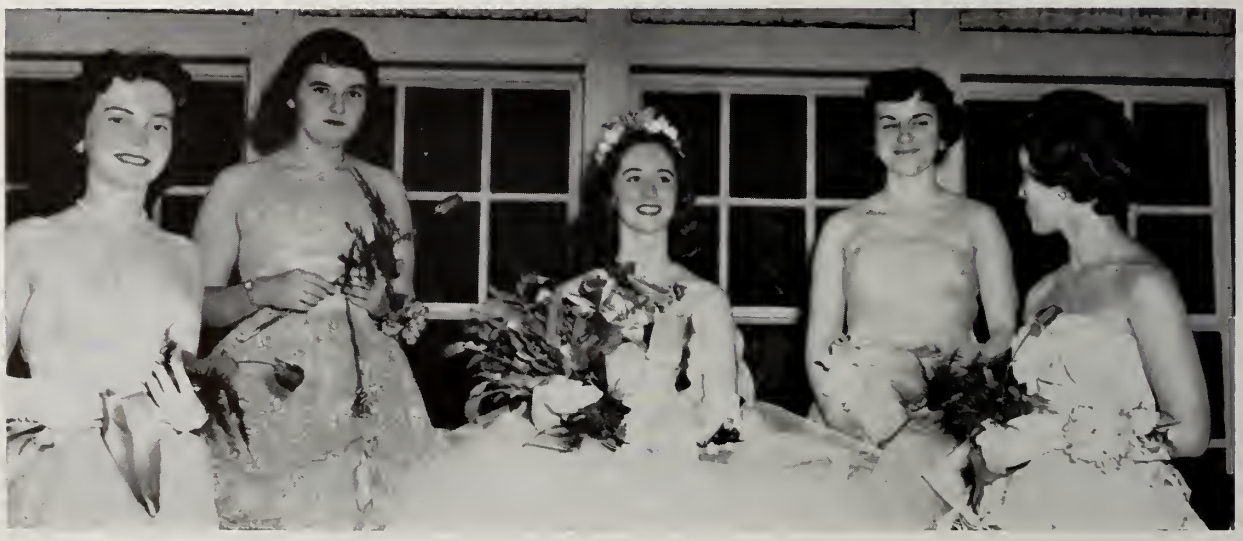

SCHOLARSHIP REWARDED — Athletic ability has been acclaimed traditionally by the W.A.A. and the M.A.A. Personal worth and popularity have reaped honors in such activities as class elections, club elections, and the choosing of a Campus or Prom Queen. At last, Salem is to recognize academic standing in a manner far superior to the mere posting of a Dean's List.

All Juniors and Seniors who have been on the Dean's List since first semester Freshman year will be invited by President Meier to participate in a new field of extra-curricular study to be known as the Honors Program. Each student will have the privilege of working with a faculty member, investigating a subject which is of vital interest to him.

FIRST HONORS PROGRAM TEA

W. McDermott, F. Hunkins, D. Mulcahy, R. Cummings, C. Berg, W. Thompson, C. Walsh, M. Sabean.

B. Kutchukian, C. Curry, L. Gould, S. Shapiro, N. Harrington, J. Meagher, M. Ectman, M. Nordin.

WEST POINT REVISITED — Imbued with school spirit, almost one-third of the student body, the majority from the Class of '60, drove to West Point for the return engagement of our soccer team with the plebes. Our boys, including Jim Cunniff, Dave Dabrieo, Tom O'Conor, Jon Purcell, and Joe Fleming played a valiant game, but West Point emerged victorious.

SENIORS AT LAST — It was not that the Juniors wished to hasten the departure of the outgoing Senior Class. It was only that they felt it was time that the Class of '60 become supreme. With this in mind, they participated in Move-Up Exercises with enthusiasm, enthusiasm tempered with regret, because, after all, they did like the Class of '59. With roses in hand and maroon bands on their arms, the Seniors-elect went out to celebrate. They should have been at home studying, because finals were only half over, but when would they ever become Seniors again?

OPERATION TRAINING SCHOOL — COMPLETED — Junior practice teaching is over. The hours of preparation, the nervousness, and the actual class experience have added up to one result — success. Typical comments:

"It was wonderful!"

"I loved every moment."

"I didn't want to come back."

The Juniors have accomplished their major task.

P. Kimball, P. McInnis, N. Harrington, J. Doyle, N. Parsons, E. Costa, J. Kelleher, M. Cotter.
E. Jachimowicz, J. Antonopoulos, P. Hammonds, D. Danas, B. Greehy, R. Gill.

Marshals: Patricia Kimball
Mary Cotter

CLASS DAY

JUNE - 1959

SENIORS

DAISY CHAIN

P. Kimball, M. Brennan, J. Brudzynski, B. Kutchukian, S. Pierce, J. O'Neil, R. Rotondi, J. Murphy, E. Butler, M. Wood, E. Walsh, J. Murtagh, M. McDevitt, M. Cotter.

COMMENCEMENT USHERS

J. Purcell, M. Feingold, P. Bennett, P. Kushnieruk, T. O'Conor, W. Thomson. M. Sabean, F. Ferreira, E. Murphy, H. Dembowski, M. Antonelli, J. Cunniff.

WEATHER SUNNY AND CLEAR

S. T. C. Journal

EDITION FINAL ★ ★ ★ ★

SEPTEMBER 1959 — JUNE 1960

Senior Year Begins

SENIORS RETURN TO CHANGED COLLEGE — The Class of '60 briefly mourned the passing of the old Lounge, for that much-used room had been a favorite spot during underclass days. The prospect of a larger smoker with new furniture supplied by Council aided considerably in consoling the Seniors for the loss of their former haunt.

The completed Administration Building will serve many student needs. The coffee addicts may now spend all free hours in the new cafeteria, which is open all day. The sports-minded students may bounce basketballs in a spacious gym, and the studious faction will be able to prepare for classes in the reading room of the new Library.

Two rooms in the new building deserve special attention. The first is the Alumni Room, which has been furnished beautifully by the Alumni Association. The other is the Essex County Room, a setting for interviews with superintendents and for conferences.

OUTING AT FOREST RIVER PARK

SOCCER RALLY — The efforts of the cheerleaders, combined with the stirring music of a Thurberesque band, did much to lift school spirits at a Soccer Rally held in the new gymnasium. The students, sitting in a semicircle, clapped and cheered with enthusiasm. Results? Increased attendance at games.

HONORS PROGRAM

V. McGrath, W. Thomson, C. Berg,
D. Mulcahy, M. Nordin.

M. Cotter, S. Shapiro, L. Gould, P. Hammonds

L. Kelly, F. Hunkins, C. Curry, N. Harrington, J. Meagher, W. McDermott, B. Kutchukian.

HOMETOWN INVADED — Educational systems all over the state were infiltrated this year by a host of Salem Seniors who were determined to do everything in their power *not* to undermine the existing structures of elementary and secondary school organization. Equipped with self-confidence and experience acquired in the Training School, the Seniors re-discovered the truth that teaching is wonderful and that they were not only capable, but at times even inspired. Say the Class of '60: "Wait till we are on our own next year."

STUDENT TEACHING

Francine Carroll
Winthrop Junior High
Grade Nine

Bill McDermott
Aborn School, Lynn
Grade Six

CLIPPER HOEDOWN — Full skirts and chinos grouped themselves in square dance formation on October 22, when the CLIPPER STAFF held its annual Hoedown in the college gym. Joe Perkins and his orchestra provided the music — country style. Although concessions were made to the cha-cha and fox trot lovers, the emphasis remained on square dancing with its attendant confusion and fun.

SENIOR THESPIANS IN FINAL PERFORMANCE — Perhaps the Seniors, who wish to make his last college year the most memorable one, dedicated their musical, *Moments to Remember*, to themselves. For indeed, the presentation proved to be all that the title implies. Never were girls so lovely as the queens chosen to represent each month; never were men funnier than those who clowned their way across the stage. The cast of Seniors rehearsed under the most difficult conditions, but with the direction of Henry Dembowski and Emily Stratouly the results were superb. Phil Murray, Pat Lusignant, Ed Curtin, and Roberta Rotondi were featured soloists. Accompanists Eileen Walsh, Barbara Kutchukian, and John Gould performed an excellent piece of work.

"Now is the Hour" concluded the show and perhaps summed up Senior emotions.

Clipper

Hoedown

MOMENTS

TO

REMEMBER

E. Stratouly, H. Dembowski, *Directors*

SKATERS' WALTZ

SENIOR

STOUTHEARTED MEN

STROLLING THROUGH THE PARK

NOVEMBER

18 and 19,

1959

SHOW

YANKEE DOODLE DANDY

TEA FOR TWO

BUILDING DEDICATED — In November, the new Administration Building was dedicated. Participating in the ceremony were many distinguished guests, including Dr. Stuart Macmillan, chairman of the Massachusetts Board of Education; Dr. Owen J. Kiernan, commissioner of education; Dr. D. Justin McCarthy, director, division of State Teachers Colleges; Reverend J. Howard Acton, Lafayette Street Methodist Church, Salem; Rabbi Samuel Klein, Temple Shalom, Salem; Mrs. Beth Wade Williams, president of the Salem State Teachers College Alumni Association; Congressman William Bates; the Honorable Francis X. Collins, mayor of Salem, and representatives from many colleges and universities. The Very Reverend Michael P. Walsh, S.J., Ph.D., was the principal speaker. Greetings of the Commonwealth were given by a representative of Governor Foster Furcolo. Music was supplied by the College Glee Club.

GLEE CLUB ON TOUR — The Glee Club combined with the choral group from the Coast Guard Academy on March 5 to give a concert in the Auditorium. On March 10, they travelled to Fitchburg to sing with the Fitchburg and Worcester Choral Associations. The Class of '60 was represented by Andrea Barbeau and Elaine Butler.

U. S. COAST GUARD ACADEMY GLEE CLUB

HOW MANY DAYS LEFT? Every day during the twenty-minute break, the Seniors assemble in a darkened lounge to observe Countdown ceremonies. At this time the Seniors, bearing candles, march solemnly into the Lounge and advance to a large calendar designed by Pat. McInnis. All stand in silence as a class officer strikes off another school day. The ceremony is followed by general rejoicing.

CLIPPER DEDICATION — May 19. Enough said.

INVESTITURE — May 12. The Class of '60 marched slowly into the Auditorium to the solemn strains of "Pomp and Circumstance." All differences were forgotten as the class stood to sing "Faith of Our Fathers." Proudly, each Senior donned his cap and gown. After the ceremony, some planned to go home; others met in groups to celebrate the event. All, however, first returned to the Academic Building to model their robes for admiring photographers and underclassmen.

CLASS DAY — June 1. This is the day of many events for the Seniors. First comes the final Assembly, presided over by the Class Vice President. Following the Senior Luncheon at noon at the Hotel Hawthorne, the traditional Ivy Exercises take place. With dignity the Seniors mark the planting of the ivy and sing the ivy song; with earnest attention they listen to the Ivy Orator, Ralph Smith. The final event on the crowded schedule is the Tea and Reception for parents and friends, held in the Gymnasium.

It is with regret that we note the retirement this June of

GEORGE FALLOWS MOODY
DIRECTOR OF STUDENT TEACHING

after thirty-seven years of devoted service to teacher education at Salem Teachers College. We are happy, however, to have him share with us our graduation. We wish for him many happy years.

"Of soul sincere
In action faithful,
And in honor clear."

Letter to the Editor

The symbolic ceremony of Move-up Exercises is a meaningful one for the Seniors. This year, for the first time, it has been removed from Class Day and achieved a status of its own. On this occasion there is no looking forward; instead, memories, of a four-year period fill our minds. We toss our roses to the Juniors, thus symbolically terminating our participation in this event, and we review the ceremonies of the past three years with sudden and unmistakable nostalgia. When shall we meet again?

Signed: A Senior

SENIOR RECEPTION — The Class of '60 agreed unanimously that their Senior Reception was one of the best college events that they had ever attended. The dance was held at the Sidney Hill Country Club in Brookline, on June 2. Silver bracelets and tie clips bearing the Salem emblem were given to each couple as favors. The last dance.

Seniors Farewell!

When the Class of '60 filed into the Gymnasium on June 5, it was for the last time as a group. With these Commencement Exercises, looked forward to so eagerly, our college life at Salem Teachers College was at an end. As the newest members of the Alumni, we left, bearing the symbol of academic achievement, the B.S. in Ed. Proud was this day; joyous was this day; sad was this day. The members of the Class of '60 have been successful; they were certainly happy to have been so, but — they were leaving. By September they would be scattered in teaching positions all over the continent.

Seniors, may you fare well!

Editorial

Senior year was devoted to cataloguing "lasts." For us, the Class of '60, it was the last year we would sing Christmas carols in the lounge, the last year we would go to Torino's, to Bertini's, or to the diner during free hours, the last year we would frantically study together for the test next hour. For us, the Senior Reception was the final dance; Class Day will never come again; Orientation remains a memory. For us, college is ended. With this ending, however, a beginning occurs. The four years which have just ended are not a final objective; they merely mark a stage in a process called life. Look back we shall; look forward we must. Teaching, with all the experiences, responsibilities, and rewards implied in the word, lies ahead. We have just begun.

SINCE THIS IS THE FINAL EDITION. WE PUT THE PAPER TO BED.

Council Formal

BARBARA KEATING

CAMPUS QUEEN

SPORTS

MEN'S ATHLETIC ASSOCIATION

EXECUTIVE BOARD

President
PAUL BENNETT

Vice President
CHRISTY OFILOS

Treasurer
WAYNE MILES

Assistant Treasurer
HARRY EAGAR

Secretary
DONALD BRENNAN

Intramural Basketball
ROGER ALLEY
ROBERT BROWN

Publicity
MICHAEL ANTONELLI
RICHARD DESIMONE
ROBERT MANZI

Bowling
DEMO AGGANIS
VINCENT MCGRATH
EDWARD MURPHY
MAURICE SABEAN

Golf
JOHN GALLAGHER

Advisers
DEAN LAWRENCE L. LOWREY, DR. JAMES F. TWOHIG

SALEM

SALEM

M.A.A. EXPANDS

The M.A.A., under the leadership of President Paul Bennett, added two new activities to its program this year. The first, a golf tournament, took place during the first quarter. The new bowling league met every Thursday night from October until April. Both sports will be continued by the M.A.A. next year.

VARSITY BASKETBALL

SALEM
41
SECONDS
VISITOR

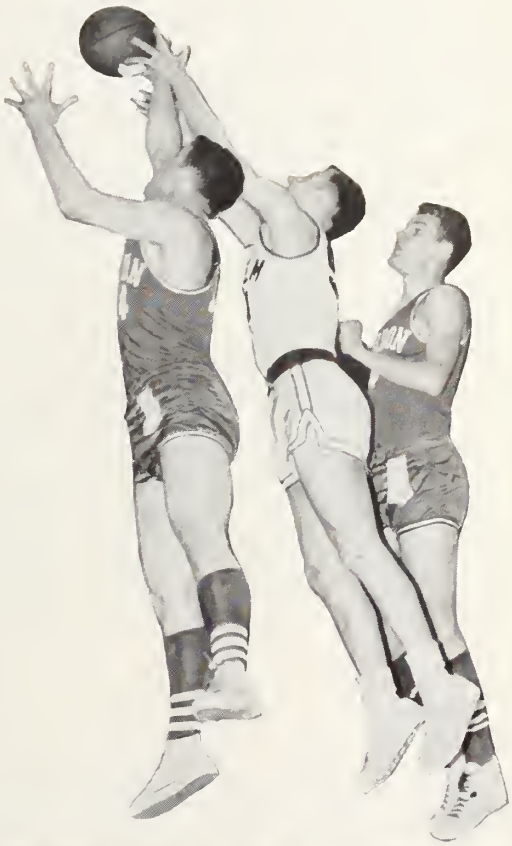

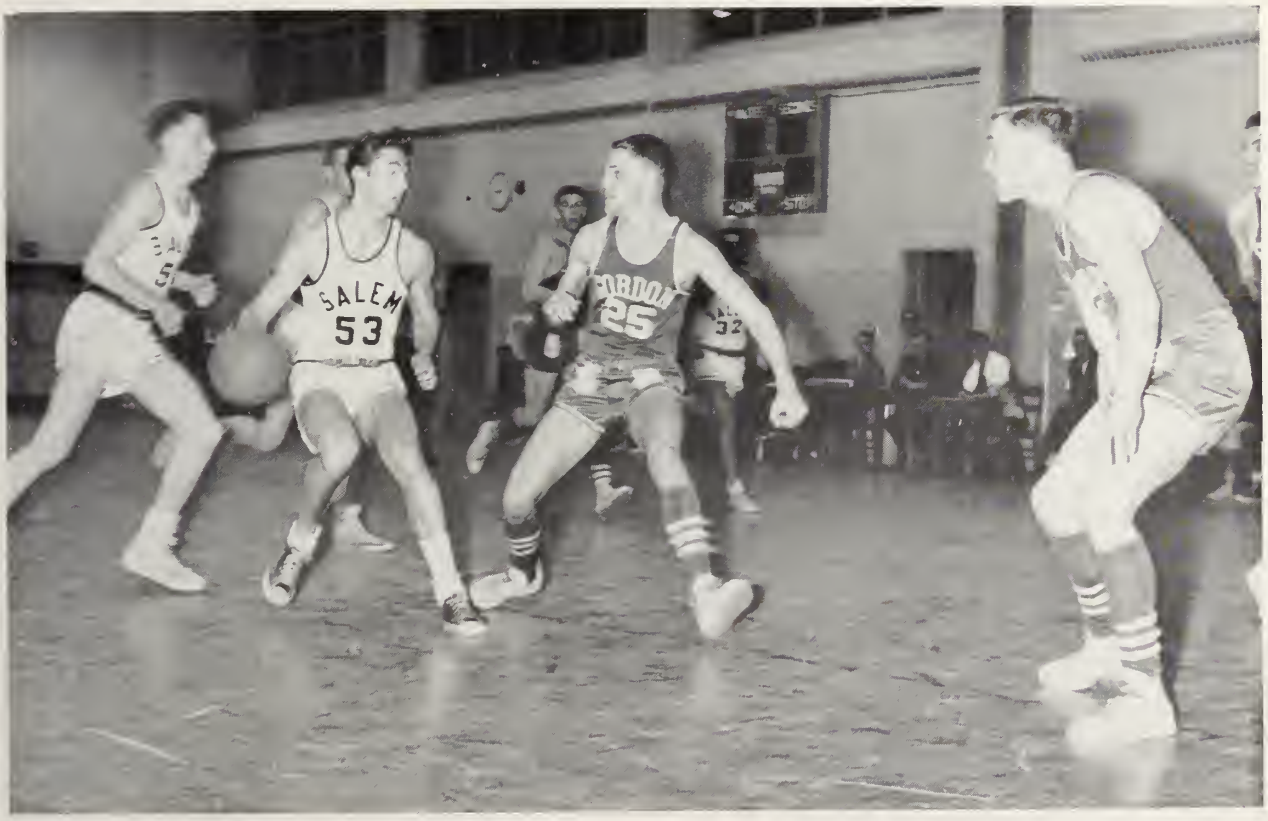
SALEM
53
25

Coach Twohig, J. Pitts, M. Denning, R. Emma, A. Stone, C. Peterson.

JUNIOR VARSITY BASKETBALL

Co-Captains

SOCCER

A. Gabrielson, A. Mendelson, R. Griffin, G. Roach, A. DiSalvo, A. Ouellette, A. McManus, R. DeSimone. Coach Twohig, F. Medina, H. O'Donnell, E. Cunha, R. Nickolau, E. DiGiacomo, J. Lisi, R. Manzi, R. Saris. R. Crosby, S. Bolognese, J. Gallagher, *Co-Captain* T. O'Conor, *Co-Captain* D. Dabrieo, R. Whitcher, J. Cunniff.

Dick Brown
Co-Captain

Larry O'Toole
Co-Captain

Bob Brown
Co-Captain

BASEBALL

Coach Twohig, D. Antczak, R. Huebner, L. O'Toole, J. McCann.
R. Brown, R. Nickolau, R. Brown, R. Leary.

Elliott Knight
Co-Captain

HOCKEY

J. Greehy, L. Woodman, T. Cleary, J. Gilroy, *Co-Captain* E. Knight, P. Roach.
R. Manzi, P. Mahoney, B. Donovan, R. Huebner, *Co-Captain* A. Robinson, J. Gallagher, *Co-Captain*
L. O'Toole. J. Gallant

B
O
W
L
I
N
G

M. A. A. SPORTS BANQUET

Alumni Awards	David Dabrieo Thomas O'Conor
Golf Tournament	Dick Connolly Richard Dennison President Meier Dr. Sullivan
M.V.P. Award—Baseball	Robert Brown
M.V.P. Award—Basketball	Robert Caruso
M.V.P. Award—Soccer	David Dabrieo
Cheerleaders' Award	Paula Melanson

Vic Stasiuk
Guest Speaker

WOMEN'S ATHLETIC ASSOCIATION

EXECUTIVE BOARD

Jane Brudzynski
President

Patricia Kimball
Vice President

Elizabeth Costa
Treasurer

Sandra Pierce
Corresponding Secretary

Janice Murphy
Recording Secretary

Patricia McInnis
Manager of Team Sports

Joan Kelleher
Manager of Individual Sports

Mary Ann Hurley
Archery

Alice Raymond
Basketball

Cecile Gendreau
Bowling

Barbara Keating
Field Hockey

Judith Berry
Golf

Gloryanne Spellman
Hiking

Jeanne Matteau
Modern Dance

Joan Murtagh
Playday

Sheila Monahan
Publicity

Patricia Keating
Soccer

Joan McNiff
Softball

Ann O'Leary
Swimming

Rosemarie Moscato
Volleyball

Patricia Michaud
Manager of Brown

Carol McDonald
Manager of Orange

CLASS REPRESENTATIVES

Senior
Nancy Parsons

Junior
Barbara Prevost

Sophomore
Ruth McGilvray

Freshman

Patricia Connolly
Judith Faillace
Marjorie Geary
Janice McLaughlin

Maureen Hanley
Ann Heffernan
Rita Lustig
Mary Wilson

Helen Randozza
Karen Rogers
Phyllis Oates
Joyce Upham

ADVISERS

Miss Wallace

Dr. Mackey

Miss Quirk

QUEEN'S COURT

Joyce Upham
Mary Wilson
Freshman

Ruth McGilvray
Mary Ann Hurley
Sophomore

Rosemarie Moscato
Sheila Monahan
Juniors

Patricia Kimball
Maureen McDevitt
Seniors

Melody d'Amour

February 1960

Jane Brudzynski

W.A.A. Queen

S
S

S

S

S

S

S

ON CAMPUS

THE CO-OPERATIVE ASSOCIATION

OFFICERS

President, William Thomson; *Vice President*, Arthur Ouellette;
Treasurer, John O'Hare; *Assistant Treasurer*, John O'Brien;
Secretary, Paula Melanson

CHAIRMEN OF STANDING COMMITTEES

Alumni
Henry St. Pierre

Auditing
Dorothea Danas

Finance
Marlene Dolfe

General Welfare
Sandra Pierce

Insurance
Rosemarie Moscato

Public Relations
Peggy Hammonds
Rosemarie Moscato

Program
James Duncanson
Marcia Ectman

Social
Mary Brennan
Barbara Keating

ADVISERS

Dr. Amsler
Dr. Bradley
Mr. Lustri

BUSINESS EDUCATION COUNCIL

President, Robert Haley; *Vice President,* John Britt;
Treasurer, Lorraine Gianacopolis; *Secretary,* Jean Matteau

Adviser
Mr. Jeffery

ASSOCIATION FOR CHILDHOOD EDUCATION

Dr. Hennessey, *Adviser*

COLLEGE CHOIR

President, Leonard Brass; *Vice President,* Walter Cuffe;
Treasurer, Patricia Foley; *Secretary,* Mary St. Pierre;
Advisers; Dr. Clifford, Mr. Giannini

PI OMEGA PI

President, Donald Brennan; *Vice President*, Peggy Hammonds; *Treasurer*, Betty Costa; *Corresponding Secretary*, Mary Walke; *Recording Secretary*, Mary McNichol; *Historian*, Faye Monahan.

BOOKSTORE ASSOCIATES

D. Wheeler, J. Sifaneck, D. Streeter
J. Lovering, A. Puopolo, *Manager*; J. Kelly, E. Sousa.

THE *COMPASS*

Editor-in-Chief
Margaret Moreau

Associate Editors
Mary Cotter
Eileen Walsh
Rosemarie Moscato
Janet Payer
Ellen Bryant
Ann O'Neil
Grace Robinson

Adviser
Dr. McGlynn

THE *LOG*

Editor-in-Chief, Barbara Kutchukian; *Associate Editors*: Shirley Lovering, Albert Daly; *Circulation Editor*, Carol Bartera; *Business Manager*, Barbara Doyle; *Adviser*, Mr. Cooney.

KAPPA DELTA PHI

President, Maurice Feingold; *Vice President*, William Ambrose;
Treasurer, Peter Panagopolos; *Secretary*, Richard Thomas;
Adviser, Mr. Salley

ARTS AND CRAFTS

President, Ruth Jarvis; *Vice President*, Donna DeGroot;
Mr. Panosian, *Adviser*

BOOK CLUB

President, Robert Cummings; *Vice President*, Janet Finigan;
Treasurer, Doris Wheeler; *Secretary*, Arlene Avallone; *Adviser*, Dr. Hall

CIRCLE K

President, James Cunniff; *Vice President*, Arthur Ouellette;
Treasurer, Walter Cuffe; *Secretary*, Charles St. Pierre; *Adviser*, Dr. Twohig

EXCHANGE CLUB

President, Chester Berg; *Vice President*, Jeannette Dube;
Treasurer, Ralph Smith; *Secretary*, Alexandra Haynes; *Adviser*, Mr. Lustri

S. T. C. AIDES

President, Joan Murtagh; *Vice President,* Judy McAllister;
Treasurer, Sally Chase; *Secretary,* Eugenie Stickney; *Adviser,* Dr. Mackey

TRI MU

President, Ruth McGilvray; *Vice President,* Nancy Rapoza;
Treasurer, Joan Collard; *Secretary,* Anita Lumenti

UNDERCLASSMEN

JUNIOR CLASS ADVISERS

Mr. Panosian, Dr. Sullivan, Mr. Slater, Mr. Centorino,
Dr. Dower, Dr. Bradley, Miss Witham, Dr. Hall

SOPHOMORE ADVISERS

Miss Berman, Miss Coffey, Dr. McGlynn, Mr. Riess, Mr. Salley

FRESHMAN ADVISERS

Mr. Giannini, Mr. Francis, Mr. Ryan, Dr. McLain, Mr. Sullivan,
Dr. Twohig, Mr. Walkowiak, Mr. Martini, Mr. Brudzynski

JUNIOR CLASS OFFICERS

John Ryan
President

Robert Brown
Vice President

Diane Glass
Treasurer

Marie DeSimone
Secretary

SOPHOMORE CLASS OFFICERS

Richard Williams
President

Martin Caverly
Vice President

Barbara Kelley
Treasurer

Anita Daniels
Secretary

ELEMENTARY JUNIOR I

D. Glass, C. Joly, J. Cullen, L. Brass, R. Sarris, P. Fraser.
C. Maglione, P. Melanson, G. Reagan, D. Callahan, F. Drabik, M. Harrigan, A. Debose.

ELEMENTARY JUNIOR II

W. Porcello, B. Keating, A. Raymond, W. Murphy, A. Collyer, D. Kelley, D. Simmons, A. Marino.
S. Bolognese, A. Shea, J. Russell, D. DeGroot, A. Saunders, R. Jarvis, D. Healy.

ELEMENTARY JUNIOR III

B. Bunk, J. Nelson, G. Walsh, D. Antczak, E. Murray, E. Polansky, J. Dolan.
G. Volpe, R. Sallah, J. Henderson, V. Pucko, L. Davico, F. Schuster, J. Finigan, J. Foley, C. Semonian.
E. DeSantis, C. Dolan, E. Cafferty, R. Brown, J. Maines, J. Juel, B. Bowen.

ELEMENTARY JUNIOR IV

W. Lee, R. Brown, E. DeGiacomo, F. Fabiszewski.
E. Fioretti, D. DeCola, P. Murtagh, N. Foster, C. Steeves, J. Gallagher, S. Hull.
L. O'Toole, A. Bowlby, M. Rynne, J. Kingston, M. Gould, M. Alice Devarenne, A. Robinson.

JUNIOR HIGH JUNIOR I

J. Fish, R. McCaffrey, F. Latour, G. Barry, W. Catania, J. Gauvain.
L. Densmore, C. Shea, M. Zappas, H. Rowe, B. Sullivan, M. Grady.
H. Rowe, D. Hurley, G. Spellman, E. Gordon, P. Keating, T. DeSalvo, E. Bird.

JUNIOR HIGH JUNIOR II

P. Jalbert, R. Pasek, L. Green, R. Walsh, A. Ouellette, R. Katcherian, E. Knight, F. Croteau, C. Trowt.
M. DeSimone, E. Karavetsos, C. Lloyd, R. McCarthy, F. Kalapinski, R. Washburn, J. McCarthy, C. Castignoli.
V. McGrath, C. Jones, L. Martin, J. McAllister, G. Roach, D. Kelley, A. Angelli.

BUSINESS EDUCATION JUNIOR I

F. Paiva, H. Eagar, A. Davidson, G. Carrier.
J. O'Brien, R. Judd, J. Britt, T. Josephs, E. Perry.
H. Hartley, B. Doyle, L. Gianacopolis, J. Ryan, F. Belluardo, B. Pierce, L. Rosen.

BUSINESS EDUCATION JUNIOR II

D. Blunt, F. Doyle, J. Balliro, V. Schnars, M. Dolfe, R. Moscato.
I. Fishbein, M. Janet Bosco, C. Bartera, M. Baran, A. Lumenti, M. Freeman, S. Murphy.
P. Malolepszy, C. Gendreau, J. Berry, J. Connolly, G. Penney, J. Payer, J. Matteau.

ELEMENTARY SOPHOMORE I

J. Powers, D. Baker, P. Taché, R. McGuinness, F. Apt, J. Coté, C. Hurd, H. O'Donnell, T. Tobin, R. LaBelle, J. Reynolds.
S. Sullivan, A. Daniels, A. O'Leary, P. Eagan, J. McNiff, R. Maag, A. Siciliano, J. Pelletier, G. Robinson, M. Buckley.
J. Moran, S. Petitpas, P. DeGregorio, S. Prime, J. Barnard, P. Lorenz, D. Belanger, A. Davis, J. Leary.

ELEMENTARY SOPHOMORE II

N. Perry, N. Finn, A. Mello, M. Paolillo, M. Bright, J. Collins, B. Guarino, P. Freda.
M. Mahoney, B. Lewey, N. O'Neil, A. Santilli, B. Cyzon, B. Peterson, E. Armstrong, V. Pavlis, A. Viviani.
P. Bresnahan, N. Noyes, C. Dycus, S. Short, B. Myers, J. Krantz, E. Mongiello.

ELEMENTARY SOPHOMORE III

A. Genna, C. Pechinsky, S. Chase, E. Niles, V. Costa, A. Grey.
P. Robinson, J. Segal, P. Foley, J. Billows, E. Langan.
A. Hubbard, A. Bernard, C. Riordan, M. Aeillo, N. Leonard, E. Lovett, J. Kielbasa.

ELEMENTARY SOPHOMORE IV

B. Rankin, M. Cerniglia, E. Cecelski, M. Chase, J. Zollo, L. Bennett, J. Mosse, B. Freitas.
M. O'Donnell, B. Wilson, J. Craven, M. Martinson, P. Bonia, P. Shirley, D. Wood, C. Glebus, C. McDonald, S. Horgan, E. Sano.
N. Rowe, M. Muse, D. Pecukonis, B. Fahey, P. Michaud, J. Ames, E. Callas.

JUNIOR HIGH SOPHOMORE I

D. Streeter, C. Sawyer, H. Maginnis, W. Pratt.
J. Curtis, M. Caverly, P. Beckwith, F. Davis, R. Schena, T. Cleary, A. Clark.
N. Gordon, J. Enos, M. Randazza, C. VanRiper, P. McMullen, C. Nicolosi, G. Gagne.

JUNIOR HIGH SOPHOMORE II

S. Ferraro, P. Moff, R. Griffin, C. Saltzman, M. McCarthy.
M. Ganley, A. Ricciardiello, M. Hilenski, Mrs. Snow, M. Plecinoga, V. Gordinier.

JUNIOR HIGH SOPHOMORE III

J. McCann, R. Leary, R. Huebner, R. Nickolau.
J. Gallagher, R. LeBrun, J. Delaney, A. McManus, J. Mahar, C. Karavetsos.
W. Brennan, L. Marchant, B. Travis, V. Keane, H. Shaeffer, B. Andriozzi.

BUSINESS EDUCATION SOPHOMORE I

S. Carpenter, M. Malvey, R. Teague, J. Bean, W. Merrill, A. DiCarlo, W. Cuffe, M. Hackett.
M. Dupras, A. Sobiesielska, V. Voyer, B. Kelley, R. McGilvray, J. Collard, M. DiPalma.

BUSINESS EDUCATION SOPHOMORE II

J. Bansfield, D. Raffer, L. Flammia, T. Assortato, W. Turpin.
M. St. Pierre, B. David, M. Terra, G. Aboshar, N. Rapoza, T. Battaini, K. Marshall.
D. Smith, D. Corum, A. Friend, P. Whitcomb, P. Sullivan, F. Falzarano, F. Emerick, E. Bryant, B. Wojtowicz.

FRESHMAN CLASS OFFICERS

Martin Denning
President

David Whitmore
Vice President

Patricia McCallum
Treasurer

Joyce Upham
Secretary

ELEMENTARY FRESHMAN I

J. Faillace, R. Howard, R. Ford, A. Mendelsohn, T. Cummings, P. Remare, J. O'Connor, J. Donovan, L. Gallagher, F. Buba.
E. Hooper, F. Cinardo, M. Porter, P. Cummins, R. Kelleher, E. Donovan, J. Henderson, D. Dupont, J. Bordonaro, L. Pressman, C. Martin.
M. Zapolski, J. DeGaust, M. MacDonald, V. Lewis, J. Conroy, J. Powell, A. Arsenault, J. Pearce, R. Merrithew.

ELEMENTARY FRESHMAN II

M. Deeney, D. Townsby, J. Norton, R. Stowe.
E. Emery, B. Ferrari, K. Flanigan, L. Callis, B. Shanahan, J. Morris, S. Sugarman.
K. Drabinowicz, K. Hatch, A. Matarese, E. Preston, G. Agganis, S. LaPointe, N. Green.

ELEMENTARY FRESHMAN III

V. Lavoie, B. Arrigo, N. Cawthorne, E. O'Donnell, J. Griffin, M. Geary, M. McEachern, J. Farrell, S. Degnan.
M. Huse, J. Murphy, S. Foley, P. McCallum, S. Halpert, C. Lefton, J. Gulino, J. Arnold, R. Bonfanti, E. La Spina, P. Declercq, J. Altaville, F. Coulouris.
L. DeCesare, B. Lang, J. Griffin, S. Burns, A. Chisholm, M. Cangiano, J. Curtis, E. Kielinin, M. Berlandi.

ELEMENTARY FRESHMAN IV

M. Ahern, S. Romano, J. Tanner, M. Kiley, V. Parisian.
C. Negri, J. Atkinson, A. Cronin, E. Witwicki, E. Mortimer.
P. Oates, D. Freedman, S. Isbell, J. Hendy, L. Parilla, M. McDonough, M. Riordan.

ELEMENTARY FRESHMAN V

T. Ardagna, J. Ventresco, C. Signoriello, M. Collins, S. Coleman, R. Panczyk, E. Grossman, S. Masiello, A. Coulon.
B. Rizzo, L. Cannata, B. Holden, A. Coneeney, E. Jones, M. Wilson, M. MacKenzie, L. Matheson, L. Johnson, R. Goldstein, M. Murphy.
S. Richardson, L. Spoerry, L. Rouillard, P. Cullen, L. Hayden, C. Stocks, L. Rebholz, S. Cunningham, S. Olson.

JUNIOR HIGH FRESHMAN I

R. Elvey, T. Payos, P. Roach, J. McPhee, S. Kohanski, E. Opalski, J. D'Alelio.
C. Carney, A. Heffernan, W. Cordwell, H. Bowden, J. Babcock, M. Reardon, W. Hamel.
R. Thompson, V. D'Antona, L. Pelczar, L. Halford, A. Hennessey, T. Risoldi, T. Sullivan.

JUNIOR HIGH FRESHMAN II

T. Bradley, P. McCormick, D. Cunningham, C. Orrell, T. Gilroy, A. Sakellson.
J. Fortinato, L. Bradbury, J. Schultz, P. Connolly, A. Lezzelle, J. Anderson, N. LaBossiere.

JUNIOR HIGH FRESHMAN III

H. Landry, T. Crowley, W. Wholley, L. Perella, F. Fidele, R. DeLuca, W. Morris, J. Murphy, E. Mahoney, R. Manzi, L. Sallup, P. Davidson, J. Balzotti.
J. Gray, T. Egan, H. Randazzo, M. Gianno, P. Hamilton, A. Augleria, D. Solito, V. Myer, M. Letlen, P. Callahan, N. Wilson, A. Young, P. Protz, J. Doyle.
W. Torrence, R. French, D. Benedict, D. Myers, C. Fransen, R. Boyd, D. Ayles, R. Griffen, H. Wong.

JUNIOR HIGH FRESHMAN IV

R. Stazinski, C. Peterson, A. Gabrielson, J. Carroll, A. Stone, S. Lentine, R. DeSimone.
B. Cosco, B. Merasola, J. Greehy, N. Foye, J. Lisi, C. Nugent, R. Dennison, P. Russell, J. Gallant, R. Perullo.
A. Torto, D. Bishop, E. Regan, C. Barry, E. Starr, J. McLaughlin, D. Gilberti, G. Lewis, D. Stuart.

BUSINESS EDUCATION FRESHMAN I

J. Gillooly, R. Young, J. Pitzi, J. Crotty.
J. McGuinness, R. Eamma, S. Spanger, B. Craig, J. Maguire, R. Fraser.
P. Symonds, C. Szymanski, K. Rogers, C. McSweeney, V. Bucci, P. O'Connor.

BUSINESS EDUCATION FRESHMAN II

C. Tardif, S. Fortes, A. Sheremuk, M. Taylor, V. DeLeo, B. Champy.
R. Maiestri, J. Gagnon, G. Levine, D. Gaudet, K. McHugh, C. Poploski, R. Lustig, E. Wood.
C. Cowan, J. Sculla, J. Kokoszka, C. Gavrillen, M. Gauthier, C. Napolitano, P. Picone.

BUSINESS EDUCATION FRESHMAN III

T. O'Donnell, J. Cepaitis, C. Boyle, P. Mann, J. Kelleher, R. Wood, P. McCluskey, D. Sangster, J. Lyman, P. Rocheleau.
H. Rauseo, L. Gould, B. Walsh, M. Dyer, S. Ciulla, M. Nadeau, V. Rauseo, P. Senibaldi, C. Gibson, J. Upham, A. Mason.
B. Hatch, A. Hernon, M. Paglinca, J. Naimo, M. Coyle, H. Baldyga, B. Levesque, L. Kingsley, B. O'Neill.

Patrons and Patronesses

Mr. and Mrs. B. F. Alaburda
Mr. and Mrs. Stephen Antonelli
Mr. and Mrs. Arthur W. Archambault
Mr. and Mrs. David J. Barrette
Mr. and Mrs. A. J. Barbeau
A. C. and A. J. Bassignani
Mr. and Mrs. Longin S. Brudzynski
Mr. and Mrs. Guy Capen
Mr. and Mrs. Joseph B. Carroll
Mr. and Mrs. Francis J. Cartledge
Mr. and Mrs. Salvatore Costa
Mr. and Mrs. Arthur C. Cotter
Mr. and Mrs. James J. Cotter
Mr. and Mrs. James A. Crowley
Mr. and Mrs. Charles Danas
Mr. and Mrs. Walter J. Dembowski
Mr. Daniel McDevitt
Mr. and Mrs. Albert DiCarlo
Mr. and Mrs. Ernest W. Dion
Mr. and Mrs. John J. Donovan
Mr. and Mrs. Leonard F. D'Orlando
Mr. James F. Doyle
Mr. Harry Ectman
Mr. and Mrs. Charles E. Farnham, Sr.
Mr. and Mrs. Dennis J. Finnegan
Mr. and Mrs. Arthur J. Flanagan
Matt Galvin and Ronnie Ripa
Mr. and Mrs. Leo J. Gillespie
Mr. and Mrs. Barney Gitletz
Mr. and Mrs. Julius S. Gould
Mr. and Mrs. James H. Greehy
Mrs. Rosetta Hammonds
Mr. and Mrs. George Healey
Mr. and Mrs. Sylvester D. Healey
Mr. and Mrs. John F. Hendricks, Jr.
Mr. and Mrs. Girard O. Hibbard
Mr. and Mrs. Frank B. Hines
Mr. and Mrs. R. C. Hodgdon
Mr. and Mrs. Franklin P. Hunkins
Mr. and Mrs. Clarence H. Johnson
Mr. and Mrs. Leo A. Kelleher
Mr. and Mrs. Daniel J. Kelly
Mrs. Gordon B. Kimball
Mr. and Mrs. George Kutchukian
Mr. and Mrs. Charles H. LeDuc
Mr. and Mrs. Archer Lovering
Mr. and Mrs. Remi Lusignant
Mrs. Clara Maiella
Mr. and Mrs. Abraham Marcus
Mr. and Mrs. Francis McDermott
Mr. and Mrs. Donald A. McInnis
Mr. and Mrs. Saverio Medici
Mr. and Mrs. M. J. Moroney
Mr. and Mrs. John Murtagh
Mr. and Mrs. Gardner W. Oakes
Mr. and Mrs. Rudolf Ojantakanen
Mrs. Gladys F. O'Neill
Mr. Edward H. Parker, Sr.
Mr. James P. Parry
Mr. and Mrs. Joseph W. Pesce, Sr.
Mr. and Mrs. Gerald B. Pinto
Mr. and Mrs. Edward M. Rafter
Mrs. Ralph H. Robertson
Mr. and Mrs. Ernest Rotondi
Mr. and Mrs. Harold Shapiro
Mr. Hiram H. Spinney
Mr. and Mrs. Charles J. Walsh
Mrs. Ruth E. Walsh
Mr. and Mrs. William E. Walsh
Mr. and Mrs. Thomas Whearty
Mr. and Mrs. Edmund J. Wood
Mr. and Mrs. Richard A. York

DIRECTORY

Dr. Frederick A. Meier, *President* . . . . . 15 Larchmont Road, Salem

FACULTY

Amsler, James T.	13 Chandler Road, Salem
Antone, Michel J.	289 Locust Street, Danvers
Berman, Mildred	14 Parker Street, Malden
Bradley, Mary A.	78 Rogers Avenue, Somerville
Brudzynski, Alfred J.	260 Lafayette Street, Salem
Burnham, Gertrude	13 Summit Avenue, Salem
Callan, Francis E.	5 Chase Street, Salem
Casey, Mary E.	14 Plymouth Street, No. Abington
Centorino, James J.	71 Columbus Avenue, Salem
Clifford, Timothy F.	142 Federal Street, Salem
Coffey, Lorraine	37 Temple Street, Newburyport
Collins, Earle S.	52 Puritan Road, Marblehead
Commito, Albert S.	10 Woodlawn Street, Everett
Cooney, Matthew W., Jr.	4 Wallace Road, Rockport
Dower, Margaret W.	40 Riverside Street, Danvers
Francis, Edwin L.	331A Harvard Street, Cambridge
Geer, J. Clifford	40 Bertram Street, Beverly
Giannini, Vincent N.	83 Thoreau Street, Concord
Giunta, Joseph R.	11 Bertuccio Avenue. Salem
Groesbeck, George W.	89 West Cedar Street, Boston
Hall, Serena G.	50 Sawyer Street, Haverhill
Hardy, Roger A.	103½ Granite Street, Rockport
Harrigan, D. Francis	2 Margaret Road, Peabody
Hennessey, Leo F.	18 Riverside Avenue, Gloucester
Hoff, Lillian M.	117 Lafayette Street, Salem
Jeffery, Bruce F.	10 Mason Street, Beverly
Jones, Mary M.	44 Cochrane Street, Melrose
Keily, Helen J.	2 Auburn Court, Brookline
Kiefer, Charles F., Jr.	16 Devereux Street, Marblehead
Lowrey, Lawrence T.	349 Pleasant Street, Malden
Lustri, Alfred J.	49 Melvin Avenue, Lynn
Mackey, Helen T.	179 Aspinwall Avenue, Brookline
Marshall, Marion S.	2 Cathedral Avenue, Rockport
Martini, Carl J.	17 Shetland Road, Danvers
McGlynn, Edna M.	30 Prospect Street, Beverly
McLain, Minor H.	352 Upham Street, Melrose
Moody, George F.	3 Sheridan Road, Swampscott
Panosian, Stephen	116 Summer Street, Stoneham
Piemonte, Joseph M.	28 Crowdis Street, Salem
Prescott, Mrs. Elizabeth	139 Federal Street, Salem
Procopio, Mary A.	4 Tessier Drive, Andover
Quirk, Marie T.	320 Marlborough Street, Boston
Rand, Alan	50 Saunders Street, Medford
Riess, Richard O.	183 Washington Street, Marblehead
Ryan, Thomas I.	4 Violet Road, Peabody
Salley, Paul V.	53 Western Avenue, Beverly
Seibert, Grant W.	3 Oxford Terrace, Beverly
Slater, Schuyler G.	9 Merritt Street, Marblehead
Smith, Janet	1731 Beacon Street, Brookline
Stone, Mildred B.	18 Raymond Avenue, Salem
Sullivan, James B.	82 North Street, Andover
Sullivan, Joseph A.	21 Griffin Road, South Peabody
Twohig, James E.	25 Fay Street, Lynn
Walkowiak, Edmund F.	179 Beacon Street, Boston

Wallace, Mira	28 Lothrop Street, Beverly
Winfisky, Anthony P.	287 Locust Street, Danvers
Witham, Beatrice	24 King's Beach Road, Lynn
Xanthaky, Nicholas	18 Sutton Avenue, Salem
Yanow, Perry	44 Chamberlain Avenue, Revere
Younis, Adele L.	50 Cash Street, Fall River

TRAINING SCHOOL FACULTY

Cambridge, Doris A.	168A Eutaw Avenue, Lynn
Carlton, Teresa	17 Barr Street, Salem
Conway, Celia G.	317 Lafayette Street, Salem
Hale, Dorothy B.	5 Munroe Street, Salem
Hourihan, Mary V.	12 Jacobs Street, Peabody
Hudgins, Minerva M.	13A Naples Road, Salem
Linskey, Miriam E.	8A Loring Avenue, Salem
McCourt, Agnes	21 Thorndike Street, Salem
Munyan, Viola I.	303 Lafayette Street, Salem
Rich, William A.	9 Robert Road, Marblehead
Richard, Ruth M.	150 Bridge Street, Salem
Rikkola, V. John	12 Linden Avenue, Salem
Small, Esther L.	224 Lafayette Street, Salem
Southwick, Ruth L.	1 Roosevelt Road, Salem
Stanley, Dorothy B.	245 Andover Street, Peabody
Tamminen, Tauno O.	348 Nahant Road, Nahant
Ulton, Olive	13 Cambridge Street, Salem

ADMINISTRATION

Andrews, Arlene M.	190 Essex Avenue, Gloucester
Callor, Elaine M.	73 School Street, Salem
Clark, Ann K.	8 Bowden Street, Marblehead
Cooke, Katherine	14 Clifton Heights Lane, Marblehead
Horan, Mary E.	35 Barr Street, Salem
Jones, Mary Ellen	753 Western Avenue, Lynn
Kelly, Margaret M.	76 Norfolk Avenue, Swampscott
O'Keeffe, Mary M.	8 Grove Street, Salem
Ward, Mary G., R.N.	66 Proctor Street, Salem

JUNIORS

Antczak, David L. (E)	265 rear Lafayette Street, Salem
Armstrong, Francis E., Jr. (B)	460 Broadway, Somerville
Bailey, Cynthia A. (E)	551A Summer Street, Lynn
Balliro, Joanne A. (B)	25 Walnut Street, Chelsea
Baran, Melvin D. (B)	134 Boylston Street, Malden
Bartera, Carol M. (B)	60 Berkeley Street, Somerville
Belluardo, Francis A. (B)	44 Saunders Street, No. Andover
Bennett, Winifred V. (E)	7 Maple Street, Gloucester
Berry, Judith M. (B)	135 Lowell Street, Peabody
Bird, Edward F. (JH)	352 Upham Street, Melrose
Blunt, Donna L. (B)	35 Mason Avenue, No. Billerica
Bolognese, Sabatino J. (E)	5 Lamson Street, East Boston
Bosco, Mary J. (B)	33 Summer Street, Everett
Bowen, Barbara A. (E)	Town Farm Road, Ipswich
Bowlby, Audrey V. (Mrs.)	51 Western Avenue, Lynn
Brass, Leonard H. (E)	138 Stetson Avenue, Swampscott
Britt, John F. (B)	140 Middlesex Avenue, Medford
Brown, Richard D. (E)	30 Elm Street, Lynn
Brown, Robert D. (E)	30 Elm Street, Lynn
Bunk, Barbara C. (E)	11 Wellman Street, Beverly
Burke, Richard H. (B)	30 Winthrop Street, Salem
Burns, Susan E. (JH)	86 Ord Street, Salem

Cafferty, Eleanor E. (E)	67 Gov. Winthrop Road, Somerville
Callahan, Diane M. (E)	22 Wigglesworth Street, Malden
Carrier, Gerald J. (B)	15 Hazel Street, Haverhill
Catania, William F. (JH)	93 Bayrd Street, Malden
Clifford, Malcolm O. (B)	10 Howard Street, Waltham
Collins, Carol A. (E)	19 Louis Street, Chelsea
Collins, Geraldine A. (B)	19 Chadwick Street, No. Billerica
Collins, June M. (E)	306 Lowell Street, Peabody
Collyer, Ann M. (E)	124 Elm Street, Everett
Connolly, Jane E. (B)	143A Walnut Avenue, Norwood
Coughlin, Maureen V. (JH)	33 East Corning Street, Beverly
Croteau, Frank A. (JH)	29 Swains Pond Avenue, Malden
Cullen, Joseph B. (E)	8 Margin Street, Peabody
Dabose, Andrea J. (E)	1 Broad Street, Danvers
Daly, John P. (JH)	53 Seagirt Avenue, Saugus
Davico, Louise M. (E)	406 Rantoul Street, Beverly
DeCola, Dolores M. (E)	163 West Street, Malden
DeGiacomo, John E. (E)	12 Upham Street, Peabody
DeGroot, Donna M. (E)	191 North Street, No. Reading
Densmore, Linda C. (JH)	640 Essex Street, Beverly
DeSantis, Eleanor M. (E)	16 Duncan Road, Everett
DeSimone, Marie A. (JH)	66 So. Prospect Street, Haverhill
Devarenne, Mary A. (E)	75 Pickering Street, Danvers
DiSalvo, Anthony E., Jr. (JH)	28 Burnham Street, Somerville
Dolan, Claire L. (E)	12 New Ocean Street, Lynn
Dolan, John F. (E)	15 Linden Street, Salem
Dolfe, Marlene L. (B)	108 So. Pleasant Street, Bradford
Doyle, Barbara A. (B)	180 Robert Street, Attleboro
Doyle, Frances L. (B)	11 Vale Street, Salem
Drabik, Frances S. (E)	11 Aubin Street, Amesbury
Dube, Jeannette L. (Mrs.) (JH)	11 Meadow Street, Salem
Eagar, Henry A. (B)	1 Newhall Place, Peabody
Fabiszewski, Frederick J. (E)	37A Northend Avenue, Salem
Finigan, Janet A. (E)	34 Whitfield Road, Somerville
Fioretti, Eleanor J. (E)	265 Harvard Street, Malden
Fish, Joel K. (JH)	35 Cheever Street, Revere
Fishbein, Ina P. (B)	3 Michigan Avenue, Lynn
Foley, Judith K. (E)	6 Odell Avenue, Beverly
Foster, Nancy A. (E)	24 Chester Street, Danvers
Fraser, Patricia A. (E)	7 Cleveland Street, Salem
Freeman, Mary K. (B)	23 Roycroft Road, Peabody
Gallagher, Janis L. (Mrs.) (E)	4 Bowden Street, Marblehead
Gauvain, Joseph G. (JH)	52 Burrill Avenue, Lynn
Gendreau, Cecile L. (B)	15 Union Avenue, Westport
Gerarkaris, Eugene A. (JH)	118 Tremont Street, Peabody
Gianacopolis, Lorraine (B)	10 Saunders Street, Salem
Glass, Diane E. (E)	48 Highland Street, Revere
Gordon, Enid (JH)	668 Boulevard, Revere
Gorman, John E. (JH)	15 Stocker Avenue, Lynn
Gould, Marylyn A. (E)	4 Proctor Circle, Peabody
Grady, Mary P. (JH)	53 Larchmont Road, Salem
Green, Lawrence J. (JH)	23 Warren Street, Lynn
Gualtieri, Rose R. (B)	184 Essex Street, Malden
Harrigan, Mary E. (E)	15 Ocean Terrace, Lynn
Hartley, Hilaria A. (B)	39 Wellington Avenue, Lowell
Healy, John D. (E)	30 Franklin Avenue, Swampscott
Henderson, Joyce M. (E)	159 Federal Street, Salem
Hudgins, Deanna B. (E)	83 North Street, Andover
Hull, Suzanne C. (E)	13 Burton Avenue, Beverly
Hurley, Daniel P. (JH)	38 Pond Street, Beverly

Jahnle, Isabel M. (B)	235 Allen Road, R.F.D., Pinehurst
Jalbert, Philip E. (JH)	40 Pingree Street, Salem
Jarvis, Ruth M. (E)	512 Summer Avenue, Reading
Joly, Carol A. (E)	19 Piedmont Street, Salem
Jones, Charles E. (JH)	272 Essex Street, Beverly
Josephs, Edmund G. (B)	28 Broadway, Beverly
Judd, Raymond S. (B)	11 Riverview Street, Beverly
Juel, Janet A. (E)	10 Minerva Street, Swampscott
Kacherian, Ronald L. (JH)	11 Summit Street, Salem
Kalapinski, Frederick J. (JH)	20 Roosevelt Avenue, Beverly
Karavetsos, Ernest (JH)	34 Prospect Street, Lynn
Keating, Barbara A. (E)	11 Essex Street, Medford
Keating, Patricia A. (JH)	11 Essex Street, Medford
Kelley, David C. (JH)	61 Washington Street, Peabody
Kelley, Denise M. (E)	19 Forest Avenue, Everett
Kelly, Jane M. (B)	Abbott Street, Westford
Kingston, Joyce A. (E)	Pine Street, Peabody
Larkin, Thomas J. (JH)	86 Kirkland Street, Cambridge
Lavoie, Kenneth L. (JH)	76 Memorial Drive, Salem
Leary, William J. (B)	300 Beacon Street, Lowell
Lee, William E. (E)	14 Williams Avenue, Lynn
Lloyd, Courtney A. (JH)	171 Main Street, Malden
Lovering, Jacqueline M. (B)	Ruggles Street, Wheelwright
Lumenti, Anita T. (B)	94 West Street, Milford
Maines, Judithe C. (E)	38 Allerton Street, Lynn
Malolepszy, Pauline M. (B)	65 Clark Avenue, Chelsea
Marino, Antoinette (E)	98 Vine Street, Lynn
Martin, Leo A. (JH)	47 Locust Street, Lynn
Matteau, Jean K. (B)	Lake Parkway, Webster
McCaffrey, Richard F. (JH)	120 Mt. Vernon Street, Lowell
McCarthy, Joseph P. (JH)	102 Williams Avenue, Lynn
McCarthy, Robert B. (JH)	1145 Massachusetts Avenue, Lexington
McGrath, Vincent F. (JH)	43 Greystone Road, Malden
Melanson, Paula M. (E)	96 Melrose Street, Melrose
Mello, Adelaide S. (E)	80 Northend Street, Peabody
Monahan, Sheila V. (E)	11 Avon Street, Everett
Moreau, Margaret M. (B)	126 Bullock Street, Fall River
Moscato, Rosemarie A. (B)	36 Thorndike Street, Everett
Murphy, Eugene F. (B)	37 Laurel Street, Somerville
Murphy, Sheila M. (B)	48 McKinley Street, Everett
Murphy, Wanda C. (Mrs.) (E)	808 North Shore Road, Revere
Murtagh, Patricia A. (E)	30 Millard Avenue, Lynn
Nelson, John C., Jr. (E)	3 Steele Street, Stoneham
O'Brien, John F. (B)	3 L Street, Lowell
O'Toole, Lawrence E. (E)	5 Calther Street, Stoneham
Ouellette, Arthur J. (JH)	67 Poplar Street, Danvers
Paiva, Francis V. (B)	Plain Street, So. Braintree
Parsons, Cynthia L. (E)	Off Hesperus Avenue, Magnolia
Pasek, Ronald J. (JH)	278 Asbury Street, Hamilton
Payer, Janet E. (B)	697 Walnut Street, Fall River
Peters, William J. (JH)	95 Harvard Street, Cambridge
Phelan, Richard B. (JH)	26 Woodlawn Street, Lynn
Pierce, Barbara R. (B)	13 South Shore Avenue, Peabody
Porcello, William P. (E)	33 Harbor Street, Salem
Prevost, Barbara M. (E)	10 Roslyn Street, Salem
Pucko, Virginia G. (E)	155 Chestnut Street, Chelsea
Puopolo, Antoinette (B)	23 West Street, Norwood
Quigley, Philip A. (B)	2 Mapleview Avenue, Lowell
Raymond, Alice L. (E)	27 Herbert Street, Salem
Regan, Germaine L. (E)	3 Vinnin Street, Swampscott

Richards, Jean A. (B) . . . . . 62 Housatonic Street, Lenox
Roach, George A. (JH) . . . . . 41 Montrose Avenue, Pinehurst
Robinson, Albert J., Jr. (E) . . . . . 16 Albion Street, Salem
Rosen, Linda R. (B) . . . . . Forest Road, Millis
Rowe, Howard A., Jr. (JH) . . . . . 41 Sewall Street, Lynn
Russell, Joanne M. (E) . . . . . 29 Barnard Street, Marblehead
Ryan, John F. (B) . . . . . 583 Stevens Street, Lowell
Rynne, Maureen A. (E) . . . . . 175 Hesper Street, Saugus
Sallah, Regina V. (E) . . . . . 29 Myrtle Square, Gloucester
Saris, Ronald J. (E) . . . . . 19 Turkey Shore Road, Ipswich
Saunders, Ann (E) . . . . . 11 Lois Street, So. Hamilton
Schnars, Veronica (B) . . . . . Ravine Road, Billerica
Schuster, Frieda (E) . . . . . 9 Chatham Street, Lynn
Scott, Barbara M. (Mrs.) (B) . . . . . 341 Lafayette Street, Salem
Semonian, Carol A. (E) . . . . . 41 Baldwin Street, Charlestown
Shauffer, Helen S. (B) . . . . . 21 Cheriton Road, Wollaston
Shaw, Janet R. (B) . . . . . Grove Street, Marshfield
Shea, Alverna H. (E) . . . . . Turnpike, Rowley
Shea, Norma C. (JH) . . . . . 97 Ocean Street, Lynn
Simmons, Donna H. (E) . . . . . 37 Hillcrest Avenue, Beverly
Smith, Arthur Q. (JH) . . . . . 65 Pleasant Street, Stoneham
Spellman, Gloryanne T. (JH) . . . . . 175 Loring Avenue, Salem
Steeves, Cecelia A. (E) . . . . . 18 Oak Avenue, Peabody
Stickney, Eugenie M. (E) . . . . . 47 Glendale Avenue, Peabody
Sullivan, Barbara A. (JH) . . . . . 28 Parker Street, Everett
Sullivan, Gertrude V. (B) . . . . . Nick Trail, Popponesset Beach
Tarason, Robert (JH) . . . . . 16 Concord Street, Lynn
Tourtellotte, Janice M. (B) . . . . . 17 West Street, Oxford
Twomey, Donald E. (JH) . . . . . 2 Buchanan Circle, Lynn
Volpe, Gloria M. (E) . . . . . 187 Winthrop Avenue, Revere
Wallis, Norman R. (JH) . . . . . 25 East Collins Street, Salem
Weston, Irma L. (Mrs.) (E) . . . . . 26 Abbot Court, Marblehead
Wheeler, Doris A. (B) . . . . . 7 William Street, Shelburne Falls
Woodman, Leonard A. (B) . . . . . 6 Main Street, Essex
Zappas, Mary (JH) . . . . . Greenway Road, Salem

SOPHOMORES

Aboshar, Gail T. (B) . . . . . 270½ Lawrence Street, Lawrence
Aiello, Maryann F. (E) . . . . . 110 Highland Road, Somerville
Andreozzi, Benedict (JH) . . . . . Topsfield Road, Ipswich
Alexander, Richard J. (B) . . . . . 21 New Balch Street, Beverly
Ames, Julene M. (E) . . . . . 18 Felton Street, Woburn
Anketell, Carol A. (E) . . . . . 19 Walter Street, Salem
Apt, Frederick S. (E) . . . . . 29 Purchase Street, Newburyport
Armstrong, Ellen A. (E) . . . . . 39 Gull Road, Falmouth
Assortato, Antonio J. (B) . . . . . 67 Yale Street, Medford
Baker, Donald R., Jr. (E) . . . . . 109 Jefferson Street, Lynn
Bannister, William P. (JH) . . . . . 4 Spring Hill Terrace, Somerville
Bansfield, James S. (B) . . . . . 28 Brookline Street, Lynn
Barnard, Janice E. (E) . . . . . 30 Oakwood Avenue, Lynn
Barry, David F. (JH) . . . . . 1 Rockland Road, Marblehead
Battaini, Theresa R. (B) . . . . . 176 Benedict Road, Pittsfield
Bean, John R. (B) . . . . . 120 Stetson Avenue, Somerville
Beckwith, Peter L. (JH) . . . . . 23 Sewall Street, Lynn
Belanger, Doris M. (E) . . . . . R19 Atlantic Avenue, Marblehead
Bennett, Lois A. (E) . . . . . 48 Woodville Street, Everett
Bernard, Alice J. (E) . . . . . 232 Jefferson Avenue, Salem
Billows, Jean (E) . . . . . 67 Quinn Road, Lynn
Blanchard, Sandra L. (E) . . . . . 421 Park Street West, Reading
Blanchette, Peter R. (JH) . . . . . 41 Tyler Street, Lawrence

Bonia, Patricia A. (E) . . . . . 247 Andover Street, Danvers
Boomhower, Barbaba A. (E) . . . . . 23 High Rock Road, Malden
Bouchard, Ann C. (Mrs.) (E) . . . . . 4 Hillcrest Road, Danvers
Boudreau, Jacqueline A. (B) . . . . . 17 Beverly Street, Methuen
Brennan, William F., Jr. (JH) . . . . . 24 Main Street, No. Reading
Bresnahan, Patricia E. (E) . . . . . 9 Phillips Circle, Swampscott
Bright, Margaret L. (E) . . . . . 4 Whittier Street, Beverly
Broomfield, Marilyn R. (E) . . . . . 51 Walnut Street, Revere
Brown, Joyce E. (E) . . . . . 263 Merrimac Street, Newburyport
Bryant, Ellen M. (B) . . . . . 201 McKay Street, Beverly
Buckley, Mary L. (E) . . . . . 180 Main Street, Melrose
Callas, Elaine V. (E) . . . . . 25 Canterbury Road, Marblehead
Capuano, Anita O. (E) . . . . . 186 Hancock Street, Everett
Carpenter, Sandra K. (B) . . . . . 27 Maple Street, Whitinsville
Cashman, Nancy B. (B) . . . . . 115 Salem End Road, Framingham
Caverly, Martin B. (JH) . . . . . 53 Mill Street, Hamilton
Cecelski, Eleanore V. (E) . . . . . 19 Briggs Street, Salem
Cerniglia, Maryann B. (E) . . . . . 2 Tuttle Street, Revere
Chase, Mary J. (E) . . . . . 151 Lincoln Street, Winthrop
Chase, Sally A. (E) . . . . . 49 Fair Oaks Avenue, Lynn
Cizon, Barbara E. (E) . . . . . 138 Chestnut Street, Chelsea
Clark, Ann M. (JH) . . . . . 555 North Avenue, Wakefield
Cleary, Thomas C. (JH) . . . . . 3 Orchard Street, Wakefield
Codwise, Luella E. (E) . . . . . 35 Beach Bluff Avenue, Swampscott
Collard, Joan M. (B) . . . . . 528 Charles Street, Fall River
Corum, Dorothy P. (B) . . . . . 42 Pomeworth Street, Stoneham
Costa, Victoria L. (E) . . . . . Stoneham
Costello, Katherine A. (E) . . . . . 94 Redington Street, Swampscott
Cote, John B. (JH) . . . . . 40 Manchester Street, Lawrence
Cote, Philip W. (JH) . . . . . 212 Canal Street, Salem
Coulis, Constance (JH) . . . . . 32 Lafayette Place, Salem
Craven, Jean E. (E) . . . . . 50 Judson Street, Malden
Creilson, John L. (JH) . . . . . 107 Park Street, No. Reading
Cuffe, Walter A., Jr. (B) . . . . . 15 Johnson Street, Lynn
Cunningham, Mary C. (E) . . . . . 792 Western Avenue, Lynn
Curtis, Joan P. (JH) . . . . . 8 Lookout Terrace, Lynn
Dabrieo, John H. (JH) . . . . . 27 Buxton Street, Peabody
Daniels, Anita P. (E) . . . . . 60 Andover Street, Peabody
Dansker, Sandra E. (E) . . . . . 11 Roslyn Street, Salem
David, Betsy (B) . . . . . 70 Howard Street, Reading
Davis, Ann T. (E) . . . . . 13 Lander Avenue, Lynn
Davis, Frederick A. (JH) . . . . . 49 Bay View Avenue, Lynn
Davis, Jean A. (B) . . . . . 20 Pine Street, Woburn
DeGregorio, Phyllis A. (E) . . . . . 121 Oak Street, Lawrence
Delaney, John D. (JH) . . . . . 34 Bay View Avenue, Nahant
DeLena, Ronald (E) . . . . . 2 Stowers Street, Revere
Dennen, Patricia B. (E) . . . . . 392 Essex Avenue, Gloucester
DeVere, Patricia A. (E) . . . . . 918 Main Street, Malden
DiCarlo, Albert R. (B) . . . . . 52 Pine Street, Swampscott
Dinkin, Eleanor (B) . . . . . 14 School Street, Beverly
DiPalma, Maryann J. (B) . . . . . 11 Connolly Place, Beverly
Dodge, Dorothy B. (B) . . . . . 13 Holding Street, Beverly
Dodge, Raymond P. (JH) . . . . . 80 Dexter Street, Malden
Dodge, Thelma D. (E) . . . . . 80 Dexter Street, Malden
Dolan, Maryanne (E) . . . . . 21 Sheehan Road, Lynn
Donovan, Kathryn M. (E) . . . . . 54 Main Street, Topsfield
Doucot, Louise E. (B) . . . . . 29 Hutchinson Street, Revere
Dougan, Nora A. (JH) . . . . . 32 Norton Street, Lynn
Dougherty, Elizabeth M. (E) . . . . . 153 Boston Street, Salem
Dow, Virginia A. (E) . . . . . 7 Jewett Street, Saugus

Dupras, Margaret A. (B)	Worden Road, Tyngsboro
Dycus, Carole R. (E)	3 Eaton Road, Wenham
Eagan, Patricia A. (E)	78 Light Street, Lynn
Emerick, Frances L. (B)	Blackstone Street, Uxbridge
Emerson, Norma L. (B)	44 West Street, Greenfield
Enos, Joanne C. (JH)	26 Beaumont Street, Melrose
Fahey, Barbara A. (E)	13 Rendall Place, Melrose
Falzarano, Frances M. (B)	38 Sheehan Road, Lynn
Fay, John D. (JH)	95 Banks Street, Winthrop
Feeney, Kenneth B. (E)	89 Aborn Street, Peabody
Ferraro, Sandra H. (JH)	90 Shawsheen Road, Billerica
Finn, Virginia A. (E)	25 Beacon Street, Gloucester
Finnegan, Joanne E. (E)	17 Winthrop Street, Stoneham
Flammia, Louis P. (B)	24 Morris Street, East Boston
Foley, Patricia A. (E)	12 Peach Highlands, Marblehead
Freda, Patricia (E)	285 Vane Street, Revere
Freitas, Barbara G. (E)	17 Waite Street, Lowell
Friend, Ann E. (B)	12 Lynnmere Avenue, Lynn
Gagne, Georgianna E. (JH)	112 Loring Avenue, Salem
Gallagher, John E. (JH)	792 Highland Avenue, Medford
Ganley, Marjorie M. (JH)	6 Elm Court, Andover
Gauss, Janet S. (E)	24 Savoy Road, Salem
Genna, Arlene A. (E)	23 Pleasant Street, Lawrence
George, Angelo L. (JH)	151 High Street, Danvers
Glebus, Carol A. (E)	9 Lynnfield Street, Peabody
Gordinier, Virginia M. (JH)	3 Union Street, Somerville
Gordon, Nancy A. (E)	8 Marsh Avenue, Haverhill
Grady, Peter B. (JH)	53 Larchmont Road, Salem
Gray, Arleene M. (E)	28 Lewis Street, Lynn
Griffin, Robert P. (JH)	80 Porter Street, Somerville
Guarino, Barbara A. (E)	3 Western Place, Saugus
Hackett, Mary E. (B)	27 High Street, Beverly Farms
Haggerty, P. (B)	143 Irving Street, Watertown
Hall, Frank A. (B)	666 Woburn Street, Wilmington
Hanlon, Louise E. (Mrs.) (E)	15 Nelson Street, Lynn
Hanson, Robert W. (B)	24 Fay Street, Lynn
Harrington, Kenneth J. (E)	3 Geneva Street, Salem
Havner, Pollyann (E)	12 Chapel Street, Newburyport
Haynes, Alexandra M. (Mrs.) (E)	11 Broughton Road, Marblehead
Hearn, Beverly A. (E)	308 Andover Street, Danvers
Hilenski, Maryellen (JH)	15 Andover Street, Peabody
Hilyard, John C. (JH)	5 Boston Street, Middleton
Hoffman, Robert (JH)	6 Glenwood Circle, Lynn
Hubbard, Ann E. (E)	88 Chestnut Street, Lynn
Huebner, Russell W. (JH)	9 Stevens Street, Stoneham
Hurd, Charles E. (E)	185 Norton Street, Weymouth
Hurley, Maryann J. (B)	15 Benham Street, Medford
Iamelli, Albert (JH)	26 Montrose Street, Everett
Jaroszewicz, Julie A. (E)	75 Woodman Street, Lynn
Jarvis, Vincent F., Jr. (JH)	18 Fayette Court, Lynn
Johns, Edward B. (JH)	23 Roseville Square, Lynn
Jones, Elizabeth A. (E)	79 Sargent Street, Winthrop
Jones, Robert A. (JH)	272 Essex Street, Beverly
Karavetsos, Constantine G. (JH)	34 Prospect Street, Lynn
Keane, Vincent P. (JH)	5 Buttonwood Road, Stoneham
Kelley, Barbara A. (B)	6 Stephen Street, Lynn
Kelley, Robert J., Jr. (B)	109 Medford Street, Arlington
Kielbasa, Joan M. (E)	37 Mason Street, Salem
Kiley, Mary A. (E)	26 Walter Street, Salem
Kiley, Robert G., Jr. (B)	26 Walter Street, Salem

Kramer, Bonnie H. (E) . . . . . 3 Centennial Avenue, Revere
Krantz, Judith L. (E) . . . . . 76 Cliff Avenue, Winthrop
Krause, Roberta A. (B) . . . . . 3 Moffatt Road, Salem
LaBelle, Richard A. (E) . . . . . 154 Grove Street, Haverhill
Lada, Marie R. (E) . . . . . 210 Cambridge Road, Woburn
Lamphier, Robert J. (JH) . . . . . 28 North Central Street, Peabody
Langan, Mary E. (E) . . . . . 79 Aborn Street, Peabody
Lattime, Natalie J. (E) . . . . . 11 Hancock Street, Newburyport
Leary, Joanne M. (E) . . . . . 62 Washington Street, Newburyport
Leary, Ronald E. (JH) . . . . . 37 Lexington Street, Lynn
LeBrun, Raymond A. (JH) . . . . . 112 Leach Street, Salem
Lenzie, Kathleen A. (B) . . . . . 19 Western Avenue, Lynn
Leonard, Nancy L. (E) . . . . . 4 Boardman Street, Salem
Lewey, Brenda L. (E) . . . . . 3 High Street, Everett
Lewis, Donald F. (JH) . . . . . 12 Park Avenue, Winthrop
Logan, Sandra A. (E) . . . . . 8 Darnell Road, Ipswich
Loomos, Peter C. (JH) . . . . . 524 Boston Street, Lynn
Lorenz, Patricia A. (E) . . . . . 6 Sunset Road, Salem
Lovett, Elizabeth A. (E) . . . . . 35 Congress Street, Lynn
Maag, Richard (E) . . . . . 11 Linden Street, Lynn
MacDuff, Priscilla A. (E) . . . . . 12 Brooks Terrace, Swampscott
MacEachern, Margaret D. (E) . . . . . 18 Myrtle Square, Gloucester
Madden, Joanne M. (E) . . . . . 203 Euclid Avenue, Lynn
Maginnis, Hugh P. (JH) . . . . . 143 Andover Street, Lawrence
Maguire, Mary C. (E) . . . . . 244 Grandview Avenue, Winthrop
Mahoney, John J., Jr. (JH) . . . . . 16 Irving Street, Medford
Mahoney, Mary M. (E) . . . . . 10 Ray Street, Lynn
Malvey, Maureen T. (B) . . . . . 88 Ronald Road, Arlington
Marchant, Laurence T. (B) . . . . . 22 Sewall Street, Somerville
Marks, Diane C. (B) . . . . . 1131 Washington Street, Weymouth
Marshall, Kathleen A. (B) . . . . . 388 Essex Street, Salem
Mason, Dorothy T. (E) . . . . . 18 Columbus Avenue, Newburyport
McCann, James D. (JH) . . . . . 56 Gorham Street, Somerville
McCarty, Maryann T. (JH) . . . . . 9 Lynnfield Street, Peabody
McDonald, Carol A. (E) . . . . . 21 Autumn Street, Lynn
McDonough, Edward J. (B) . . . . . 78 Bradbury Avenue, Medford
McGilvray, Ruth F. (B) . . . . . 6 Nimitz Circle, Natick
McGinness, Robert E. (E) . . . . . 255 Lexington Avenue, Cambridge
McGowan, Geraldine A. (B) . . . . . 509 Village Street, Medway
McMullan, Patricia A. (JH) . . . . . 67 Read Street, Winthrop
McNiff, Joan M. (E) . . . . . 25 School Street, Danvers
Meagher, James M. (JH) . . . . . 15 Phelps Street, Salem
Medina, Francis J. (JH) . . . . . 13 Lorris Road, Peabody
Merrill, William A. (B) . . . . . 178 Liberty Street, Lowell
Michaud, Patricia A. (E) . . . . . 8 Green Street, Salem
Mitchell, Donna J. (B) . . . . . 22 Chatham Street, Lynn
Mizioch, Kenneth J. (E) . . . . . 23 Becket Street, Salem
Moff, Patricia G. (JH) . . . . . 8 Ware Street, Greenwood
Mongiello, Emelia (E) . . . . . 85 Sagamore Street, Lynn
Moore, Diane L. (E) . . . . . 16 Mountain Avenue, Saugus
Moran, Jane F. (E) . . . . . 18573 Littlefield, Detroit
Morin, Theresa A. (B) . . . . . 44 Doyer Avenue, Dracut
Moritz, Carolyn M. (E) . . . . . 76 Boyles Street, Beverly
Morris, James F., Jr. (B) . . . . . 201 Boylston Street, Jamaica Plain
Mosse, Joanne L. (E) . . . . . 16 Linden Road, Peabody
Murphy, Jean P. (E) . . . . . 15 Dennison Avenue, Lynn
Murphy, Timothy J. (JH) . . . . . 11 Hourihan Street, Peabody
Murray, Edward F. (JH) . . . . . 221 Russell Street, Everett
Muse, Mary M. (E) . . . . . 14 Bridge Street, Salem
Myers, Barbara (E) . . . . . 23 Bloomingdale Street, Chelsea

Nazzaro, Linda A. (E) . . . . . 49 Revere Street, Revere
Neenan, Carol A. (B) . . . . . 803 Summer Street, Lynn
Nelson, Dorothy A. (B) . . . . . 558 Pleasant Street, Norwood
Nickolau, Robert M. (JH) . . . . . 127 Maple Street, Lynn
Nicolosi, Constance M. (JH) . . . . . 16 Arlitt Place, Lawrence
Niles, Ellen M. (E) . . . . . 8 Fells Road, Stoneham
Notargiacomo, Maryann (B) . . . . . 449 Main Street, Acton
O'Connor, Daniel J., Jr. (JH) . . . . . 110 Beacon Hill Avenue, Lynn
O'Donnell, Edward K., Jr. (JH) . . . . . 18 Cleveland Road, Salem
O'Donnell, Henry J. III (E) . . . . . 46 Washington Square, Salem
O'Leary, Ann M. (E) . . . . . 39 Church Street, Malden
O'Neil, Nancy E. (E) . . . . . 70 Surrey Street, Medford
Osman, Barbara A. (B) . . . . . 34 Rockaway Avenue, Marblehead
Ovagimian, Charlotte A. (E) . . . . . 56 Sagamore Street, Lynn
Palombo, Dante R., Jr. (E) . . . . . 1 Tyler Road, Beverly
Pardo, Mary G. (E) . . . . . 5 Barnes Road, Salem
Pavlis, Virginia (E) . . . . . 605 Boston Street, Lynn
Pechinsky, Constance M. (E) . . . . . 11 Buxton Lane, Peabody
Pecukonis, Donna A. (E) . . . . . 35 Moon Road, Lynn
Pelletier, Joyce (E) . . . . . 23 Wadsworth Street, Danvers
Pennock, Martha A. (E) . . . . . Essex Street, Middleton
Perry, Nancy E. (E) . . . . . 27 Dorchester Street, Lawrence
Peterson, Barbara M. (E) . . . . . 104 Gardiner Street, Lynn
Pickul, Katherine H. (B) . . . . . 9 Farragut Road, Ipswich
Pigeon, George H., Jr. (B) . . . . . 127 Pearce Street, Fall River
Plecinoga, Marjorie C. (JH) . . . . . 107 Columbus Avenue, Salem
Powers, John W. (JH) . . . . . R310 Bunker Hill Street, Charlestown
Pratt, William A. (JH) . . . . . 72 Temple Avenue, Winthrop
Prime, Shirley A. (E) . . . . . 248 Crescent Lake Avenue, Haverhill
Pszenny, Barbara A. (E) . . . . . 106 Broadway, Salem
Raffier, Donald F. (B) . . . . . Wheelwright Road, Barre
Randazza, Margaret R. (JH) . . . . . 12 Bellevue Avenue, Gloucester
Rapoza, Nancy I. (B) . . . . . 80 Dunbar Street, New Bedford
Regan, Etna M. (E) . . . . . 131 Hart Street, Beverly
Reynolds, John J. (E) . . . . . 34 Fenton Avenue, Lynn
Ricciardiello, Ann L. (JH) . . . . . 98 School Street, Salem
Riley, Robert G. (JH) . . . . . 5 Brown Street, Salem
Riordan, Claire L. (E) . . . . . 154 Marianna Street, Lynn
Robinson, Grace L. (E) . . . . . 42 Rock Glen Road, Medford
Robinson, Margaret A. (E) . . . . . 16 Albion Street, Salem
Robinson, Sandra J. (B) . . . . . 2A Willow Avenue, Salem
Rosen, Laura R. (E) . . . . . 4 Raymond Circle, Peabody
Rowe, Nancy E. (E) . . . . . 16 Langsford Street, Gloucester
Rowell, Nancy L. (E) . . . . . 15 Braman Street, Danvers
Russell, Jean H. (E) . . . . . 46 Burley Street, Danvers
Russo, Joan (E) . . . . . 43 Oxford Park, Revere
St. Pierre, Judith A. (JH) . . . . . 10 Japonica Street, Salem
Sakey, Ruth (Mrs.) (E) . . . . . 28 Homestead Road, Marblehead
Salloway, Betsey M. (E) . . . . . 30 Stone Street, Beverly
Saltzman, Charles H., Jr. (JH) . . . . . 45 Sachem Street, Lynn
Samuelson, Richard S. (JH) . . . . . 14 Ashton Terrace, Lynn
Sannella, Frederick A. (JH) . . . . . 126 Mountain Avenue, Revere
Santilli, Anne P. (E) . . . . . 25 Willard Street, Malden
Sawyer, Curtis C. (JH) . . . . . 24 Coolidge Avenue, Peabody
Schena, Robert A. (JH) . . . . . 27 Fenley Street, Revere
Schickling, John J. (E) . . . . . 26 Light Street, Lynn
Segal, Judith A. (E) . . . . . 12 Bassett Street, Lynn
Shaffer, Howard C. (JH) . . . . . 76 Shepard Street, Lynn
Shay, David H. (JH) . . . . . 7 Pickett Street, Beverly
Sheehan, Ronald F. (JH) . . . . . 5 Winnegance Avenue, Peabody

Shirley, Patricia M. (E) . . . . . 191 Euclid Avenue, Lynn
Short, Cynthia E. (E) . . . . . 307 Essex Street, Lynn
Shortell, Maureen A. (E) . . . . . 18 Cabot Street, Salem
Siciliano, Anita L. (E) . . . . . 185 Bradstreet Avenue, Revere
Sifaneck, John W. (JH) . . . . . 60 Bridge Street, Salem
Simard, Clara (B) . . . . . 52 Corning Street, Beverly
Simoneau, Lorraine A. (B) . . . . . 11 Elmwood Avenue, Lynn
Smith, Brenda L. (E) . . . . . 59 Morse Street, Watertown
Smith, Donna M. (B) . . . . . 62 Halford Street, Gardner
Snow, Shirley M. (Mrs.) (JH) . . . . . 25 Highland Street, Salem
Sobiesielska, Alice T. (B) . . . . . 39 Union Street, Salem
Soper, David R. (JH) . . . . . 9 Johnson Road, Saugus
Staid, Eugene P. (JH) . . . . . 21 Willow Avenue, Salem
Streeter, Donald P. (JH) . . . . . 16 Fremont Street, Winthrop
Sullivan, Carol A. (B) . . . . . Oak Street, Medway
Sullivan, Margaret A. (B) . . . . . 85 Gallivan Boulevard, Dorchester
Sullivan, Sandra F. (E) . . . . . 8 King Street, Saugus
Sweeney, Joseph (JH) . . . . . 1 Ontario Street, Lynn
Tache, Philippe L. (E) . . . . . 2 Harrison Road, Salem
Teague, Roland E., Jr. (B) . . . . . 7 Water Street, Danvers
Terra, Mary A. (B) . . . . . 34 Hale Street, Bridgewater
Thelen, Myra J. (Mrs.) (E) . . . . . 39 Seaview Avenue, Marblehead
Thompson, Dennis M. (JH) . . . . . 6 Ortona Street, Arlington
Tobin, Thomas H., Jr. (E) . . . . . 38 Japonica Street, Salem
Towle, Elizabeth A. (E) . . . . . 26 Main Street, Framingham
Travis, Barbara G. (JH) . . . . . 4 Batchelder Avenue, Peabody
Turpin, William T., Jr. (B) . . . . . 424 Prospect Street, Brockton
VanHorne, Lois M. (B) . . . . . 765 Walnut Street, Lynnfield
VanRiper, Carol A. (JH) . . . . . 158 Jenness Street, Lynn
Vasel, John, Jr. (B) . . . . . 13 Douglas Street, Winthrop
Viviani, Anne M. (E) . . . . . 148 Malden Street, Revere
Voyer, Valerie L. (B) . . . . . 3 Chase Street, Salem
Wetmore, Sandra S. (E) . . . . . Paradise Road, Ipswich
Whitcomb, Paula A. (B) . . . . . 18 Howe Street, Orange
Williams, Richard J. (JH) . . . . . 22 Everett Street, Lynn
Wojtowicz, Barbara A. (B) . . . . . 86 Boston Road, Billerica
Wood, Donna E. (E) . . . . . 134 Quincy Avenue, Winthrop
Yianakes, George (JH) . . . . . 20 Waterhouse Street, Somerville
Zack, Betsy S. (E) . . . . . 40 Cherry Street, Lynn
Zollo, Joanna L. (E) . . . . . 112 Revere Street, Revere
Zucco, Roseann (E) . . . . . 396 Mystic Avenue, Somerville

FRESHMEN

Adam, Eleanor M. (E) . . . . . 83 Arlington Street, Lawrence
Agganis, Georgette (E) . . . . . 9 Crescent Road, Hamilton
Alfred, Merilee (E) . . . . . 23 Stephen Street, Lynn
Altavilll, Joanne (E) . . . . . 549 Broadway, Revere
Anderson, James (JH) . . . . . 138 Bellingham Avenue, Revere
Antonio, John (E) . . . . . 9 Spruce Street, Westboro
Ardagna, Theresa R. (E) . . . . . 4 Drummond Road, Stoneham
Arigo, Betty-Mae (E) . . . . . 302 Revere Street, Revere
Arnold, Judith (E) . . . . . 113 Bailey Road, Somerville
Arsenault, Ann E. (E) . . . . . 36 John Street, Malden
Atkinson, Janet (E) . . . . . 25 Congress Street, Lynn
Augliera, Ann (JH) . . . . . 70 Shurtleff Street, Revere
Ayles, Donald E. . . . . 59 Memorial Park Avenue, Lynn
Babcock, James (JH) . . . . . 14 Knox Park, Everett
Baldyga, Helen L. (B) . . . . . 24 Raymond Road, Salem
Balzotti, Joseph (JH) . . . . . 214 Bremen Street, East Boston
Bannister, William (JH) . . . . . 4 Spring Hill Terrace, Somerville

Barry, Cornelia (JH)	19 Washington Avenue, Andover
Barry, David (JH)	1 Rockland Road, Marblehead
Benedict, Dean E. (JH)	117 Bowler Street, Lynn
Berlandi, Marie (E)	15 Union Street, Everett
Bishop, Dexter (JH)	20 Landon Circle, Lynn
Bonfanti, Rose (E)	14 Wheeler Street, Peabody
Boody, Peter (E)	216 Main Street, Wakefield
Bordonaro, Jean (E)	170 Lincoln Road, Medford
Bowden, Hal (JH)	63 Pine Grove Avenue, Lynn
Boyd, Robert (JH)	130 Sylvan Street, Danvers
Boyle, Charles (B)	16 Surrey Road, Salem
Bradbury, Linda (JH)	19 Emerson Street, Stoneham
Bradley, Thomas A. (JH)	6 Vandergrift Street, Lowrence
Buba, Frances (E)	130 North Street, Salem
Bucci, Vincent (B)	35 Francis Street, Medford
Burns, Sheila (E)	79 Hobart Street, Danvers
Callis, Linda M. (E)	25 Winslow Way, Lynn
Cangiano, Margaret (E)	27A Bradbury Avenue, Medford
Cannata, Lois (E)	23 Wordsworth Street, East Boston
Carney, Constance (JH)	34 Union Street, North Andover
Carroll, John A., Jr. (JH)	25 Pine Street, Manchester
Cawthorne, Nancy (E)	6 Centre Street, Winthrop
Cepaitis, John (B)	556 Rogers Street, Lowell
Champy, Bernice (B)	85 Trenton Street, Lawrence
Cinardo, Frances (E)	871 Saratoga Street, East Boston
Coleman, Surelle (E)	28 Chestnut Street, Lynn
Collins, Marilyn L. (E)	12 Barton Street, Salem
Comeau, Thomas (JH)	14 Wesley Street, Malden
Commito, Robert (JH)	5 Cross Street, Everett
Coneeney, Ann (E)	13 Temple Street, Reading
Connolly, Patricia (JH)	5 King Street, Peabody
Conroy, Jayne (E)	11 Summer Street, Salem
Cordwell, Wesley (JH)	82 Warren Avenue, Malden
Cosco, Robert (JH)	564 Mountain Avenue, Revere
Cosgrove, Patricia (B)	30 Chandler Street, Belmont
Coulon, Aline (E)	324 Chatham Street, Lynn
Coulouris, Fay (E)	216 Eastern Avenue, Lynn
Cowan, Carol (B)	30 Cooper Street, Lynn
Coyle, Mary J.	56 Exeter Street, Lawrence
Craig, Bruce (B)	32 Buffum Street, Salem
Creilson, John (JH)	107 Park Street, No. Reading
Cronin, Ann (E)	9 Harrison Avenue, Beverly
Crotty, John (B)	155 Bridge Street, Solem
Crowley, Thomas (JH)	10 Connecticut Avenue, Somerville
Cullen, Patricia (E)	87 Fairview Avenue, Peabody
Cummings, Thomas (E)	289 Lowell Street, Andover
Cummins, Patricia (E)	46 Browning Road, Somerville
Cunha, Edward (JH)	25 Clinton Street, Malden
Cunningham, David (JH)	64 Eutaw Avenue, Lynn
Cunningham, Sally (E)	12 Willard Street, Chelsea
Curtis, Janet (E)	72 Pearl Street, Charlestown
D'Alelio, Joseph (JH)	7 Adams Avenue, Everett
D'Antona, Vincent (JH)	33 Carlson Street, Everett
Davidson, Paul (JH)	7 Beckett Street, Peabody
Declercq, Patricia (E)	1 Patton Street, Lawrence
Deeney, Marjorie (E)	27 West Street, Malden
DeGaust, Janet (E)	25 Undine Avenue, Winthrop
DeLeo, Virginia (B)	746 Sarotoga Street, East Boston
DeLuca, Rocco (JH)	123 Laurel Avenue, Bradford
Denning, Martin F. (JH)	50 Montrose Street, Somerville

Dennison, Richard (JH)	27 Ingalls Street, Lynn
Deros, Charles (JH)	75 Johnson Street, Lynn
DeSimone, Richard (JH)	26 Bonner Avenue, Medford
DiCesare, Lola (E)	32 Dean Street, Everett
DiVincenzo, Ann (E)	30 Home Street, Beverly
Donovan, Esther (E)	127 Mt. Vernon Avenue, Melrose
Donovan, James (E)	101 First Street, Medford
Drabinowicz, Kathryn (E)	19 Briggs Street, Salem
Dugmore, Nancy (E)	9 Atwood Street, Wakefield
Dupont, Diane M. (E)	66 Richardson Road, Lynn
Dutton, David (JH)	239 Newton Road, Haverhill
Dyer, Marie (B)	93 Sagamore Street, Lynn
Eamma, Ronald (B)	329 Lynnfield Street, Lynn
Edwardsen, Gerald	18 Kenilworth Street, Malden
Egan, Thomas (JH)	61 Graves Avenue, Lynn
Elvey, Russell (JH)	13 Coolidge Street, Everett
Emery, Eugenia (E)	41A Lake Street, Wilmington
Emmerman, Judith (B)	44 Neptune Street, Lynn
Faillace, Judith N. (E)	16 Friend Street, Wakefield
Farrell, Joyce (E)	14 Leavitt Street, Salem
Fedele, Francis (JH)	7 Christine Avenue, Stoneham
Ferrari, Barbara (E)	24 Leonard Road, Lexington
Fichera, Americo (JH)	29 Chestnut Street, Wakefield
Flanigan, Karen (E)	Warren Street, Georgetown
Foley, Sharon (E)	28 Clifton Avenue, Everett
Foote, Carol (E)	122 Summer Street, Stoneham
Ford, Robert (E)	38 Oxford Street, Somerville
Fortes, Shirley (B)	County Road, West Wareham
Foye, James (JH)	59 Prince Street, Lowell
Fransen, Carleton W. (JH)	129A Shepard Street, Lynn
Fraser, Robert J. (B)	53 Timson Street, Lynn
Freedman, Dianne (E)	97 Dennison Avenue, Swampscott
French, Richard (JH)	487 Main Street, Watertown
Gabrielson, Arnold (JH)	45 Lansing Road, Lynn
Gagnon, Jean (B)	55 Eastern Avenue, Fall River
Gallagher, Lois (E)	67 Aspen Road, Swampscott
Gallant, Robert (JH)	13 Fiske Road, Saugus
Gaumond, Arthur (JH)	39 Ashton Street, Beverly
Gauthier, Marie-Louise (B)	51 Essex Street, Marlboro
Gavrillen, Christine (B)	Hill Street, Millville
Geary, Marjorie (E)	9 Gould Street, Danvers
Gianini, Marie (JH)	604 Main Street, Medford
Gibson, Carol A. (B)	284 Stevens Street, Lowell
Gilberti, Donald (JH)	21 Partridge Avenue, Somerville
Giles, Judyth (E)	5 Atlantic Avenue, Beverly
Gilooly, James (B)	14 Joyce Road, Medford
Gilroy, Thomas (JH)	183 Tracy Avenue, Lynn
Goldstein, Rosalyn (E)	23 Dumas Street, Dorchester
Gould, Lois (B)	27 North Belgian Road, Danvers
Gray, John J. (JH)	26 Curtis Street, Lynn
Greehy, James (JH)	37 Lenox Road, Peabody
Greene, Norma (E)	146 Maple Street, Lynn
Griffin, Joan (E)	412 Lynnfield Street, Peabody
Griffin, Robert E. Lee (JH)	14 Eagle Street, Newburyport
Grossman, Eileen (E)	24 Trident Avenue, Winthrop
Gulino, Josephine (E)	10 Stearns Avenue, Medford
Halford, Laura J. (JH)	10 Smith Street, Marblehead
Halpert, Shifra (E)	32 Highland Street, Revere
Hamel, Mahlon (JH)	38 Wentworth Place, Lynn
Hamilton, Alice P. (JH)	6 Sprucewood Road, No. Wilmington

Hanley, Maureen (E)	41 Garfield Avenue, Medford
Hanly, Mary (JH)	47 Arcadia Street, Revere
Harvey, Douglas P. (JH)	9 Chandler Road, Salem
Hatch, Barbara (B)	Pine Tree Lane, Andover
Hatch, Kathleen	25 King Street, Swampscott
Hawkes, Judith (E)	22 Braman Street, Danvers
Hayden, Linda (E)	6 Gary Avenue, Beverly
Heffernan, Ann (JH)	28 Lee Street, Salem
Henderson, Jane (E)	110 Bartholomew Street, Peabody
Hendy, Judith (E)	9 Rock Avenue, Swampscott
Hennessey, Ann (JH)	142 Bellingham Avenue, Revere
Hernon, Ann E. (B)	12 Abbot Street, Marblehead
Hoffman, Robert (JH)	6 Glenwood Circle, Lynn
Holden, Barbara (E)	299 Chatham Street, Lynn
Hooper, Ellen (E)	216 Central Street, Georgetown
Howard, Rebecca A. (E)	30 Dane Street, Beverly
Huse, Marjorie (E)	6 Harrison Road, Salem
Isbell, Susan (E)	55 Woodland Street, Newburyport
Johnson, Laurette (E)	8 Washington Street, Beverly
Jones, Elizabeth (E)	79 Sargent Street, Winthrop
Kaluzny, Barbara (E)	37 Linwood Street, Malden
Kelleher, John (B)	37 Middle Street, Newburyport
Kelleher, Rose E. (E)	37 Middle Street, Newburyport
Kielinin, Betty (E)	16 Ocean Avenue, Rockport
Killeen, Mary Anne (JH)	65 Dunlap Street, Salem
Kinsley, Louise (B)	398 Medford Street, Somerville
Kohanski, Stephen, Jr. (JH)	104 Nahant Street, Lynn
Kokoszka, Janice (B)	284 Brayton Pt. Rd., Westport Harbor
Landry, Harold (JH)	188 Bellingham Avenue, Revere
Lang, Barbara (E)	5 Autumn Street, Danvers
LaPointe, Susan E. (E)	485 Main Street, Stoneham
LaSpina, Elizabeth (E)	158 Malden Street, Malden
Lavoie, Virginia (E)	135 Fort Avenue, Salem
Lefton, Carolyn (E)	8 Coolidge Road, Danvers
Lentine, Salvatore (JH)	28 Clark Street, Medford
Levesque, Betty A. (B)	68 Tremont Street, Salem
Levine, Gloria (B)	312 Rose Way, Holbrook
Lewis, Christopher (JH)	23 Roseville Square, Lynn
Lewis, Virginia (E)	32 Chester Street, Melrose
Lewis, Walter (JH)	3 Walter Street, Salem
Lezzelle, Annette (JH)	42 Murray Street, Lynn
Lisi, Joseph (JH)	181 Lincoln Street, Revere
Loyte, John W. (JH)	12 Palfrey Place, Lynn
Lustig, Rita (B)	53 Dunlap Street, Salem
Lyman, John (B)	149 Stackpole Street, Lowell
Lynch, Robert (B)	70 Mayfield Street, Dorchester
MacDonald, Mary (E)	52 Kinwood Road, Lynn
MacEachern, Margaret (E)	18 Myrtle Square, Gloucester
Mackenzie, Mary (E)	11 First Street, Ipswich
Maestri, Rosemarie (B)	132 Whittemore Street, Tewksbury
Maguire, John (B)	244 Grand View Avenue, Winthrop
Mahoney, Edward (JH)	10 Ferguson Road, Malden
Mann, Paul (B)	167 Liberty Street, Lowell
Manzi, Robert (JH)	32 Mitchell Avenue, Medford
Martin, Cynthia (E)	43 Hartz Street, Gloucester
Masiello, Suzanne (E)	38 Clark Street, Everett
Mason, Anne (B)	2 Woodlawn Street, Amesbury
Matarese, Ann L. (E)	80 Wareham Street, Medford
Matheson, Lynne (E)	85 Garfield Avenue, Lynn
McCallum, Patricia (E)	61 Gorham Avenue, Stoneham

McCluskey, Paul (B) . . . . . 22 Franklin Street, Arlington
McCormick, Philip (JH) . . . . . 18 Vernon Street, Lynn
McDonald, Lois R. (E) . . . . . 33 Verdmont Avenue, Lynn
McDonough, Mary Jane (E) . . . . . 118 Auburn Street, Medford
McHugh, Kathryn (B) . . . . . 73 Franklin Street, Peabody
McLaughlin, Janice (JH) . . . . . 111 Princeton Street, Medford
McPhee, John J. (JH) . . . . . 231 Maple Street, Danvers
McSweeney, Catherine (B) . . . . . 19 Crescent Avenue, Melrose
Mendelsohn, Arnold I. (E) . . . . . 180 Washington Street, Haverhill
Merrithew, Ruth E. (E) . . . . . 14 Clayton Avenue, Saugus
Mirisola, Robert (JH) . . . . . 30 Dufton Road, Andover
Morris, Judith L. (E) . . . . . 35 Corey Street, Everett
Mortimer, Eileen (E) . . . . . 5 Highland Street, Hamilton
Murphy, Janet (E) . . . . . 76 Lynde Avenue, Melrose
Murphy, Joseph (JH) . . . . . 216 North Street, North Reading
Murphy, Maureen . . . . . 21 Wentworth Court, Malden
Murphy, Paul (JH) . . . . . 5 Fruit Street, Newburyport
Myer, Virginia (JH) . . . . . 27 Wardwell Avenue, Lynn
Myers, David (JH) . . . . . 186 Hale Street, Beverly
Nadeau, Marion (B) . . . . . 151 Wells Street, Greenfield
Naimo, Joanne (B) . . . . . 43 Franklin Street, Somerville
Napolitano, Connie (B) . . . . . 220 Bucknam Street, Everett
Negri, Cecilia (E) . . . . . 24 Carlton Street, Salem
Norton, Jon E. (E) . . . . . 5 Russell Street, Everett
Nugent, Audrey A. (JH) . . . . . 75 Moore Street, East Boston
Nugent, Charles (JH) . . . . . 94 Childs Street, Lynn
O'Connor, John (E) . . . . . 60 Maple Street, Stoneham
O'Connor, Peter H. (B) . . . . . 60 Linden Street, Salem
O'Donnell, Elizabeth (E) . . . . . 202 Broadway, Wakefield
O'Donnell, Merilee (E) . . . . . 202 Broadway, Wakefield
O'Donnell, Thomas (B) . . . . . 1 Essex Street, Salem
O'Hearn, Madeline (E) . . . . . 78½ Hancock Street, Everett
Olson, Sandra . . . . . 415 Cedar Brook Road, Lynn
O'Neill, Barbara (B) . . . . . 9 Rockney Avenue, West Somerville
Olson, Gustave D. (JH) . . . . . Summer Street, Rockport
Opolski, Edward J. (JH) . . . . . 81½ Tremont Street, Salem
Orrell, Charles H. (JH) . . . . . 20 East Highland Avenue, Melrose
Paglinca, Marion D. (B) . . . . . 85 Pearson Avenue, West Somerville
Panczyk, Rita (E) . . . . . 76 Warren Avenue, Malden
Parilla, Loretta (E) . . . . . 147 Main Street, Winthrop
Parisian, Virginia (E) . . . . . 19 Laurel Street, Somerville
Payos, Theodore (JH) . . . . . 567 Washington Street, Haverhill
Pearce, June R. (E) . . . . . 41 Tileston Road, Winthrop
Pelczar, Leta W. Mrs. (JH) . . . . . 102 Dayton Street, Danvers
Perella, Louis (JH) . . . . . 53 Dearborn Street, Medford
Perullo, Ronald (JH) . . . . . 17 Davis Street, Revere
Petersen, Carl (JH) . . . . . 34 Maverick Street, Marblehead
Picone, Patricia (B) . . . . . 43 Edwards Court, Lynn
Pitzi, John F. (B) . . . . . 592 Broadway, Revere
Plati, Richard J. (JH) . . . . . 120 Florence Street, Revere
Poploski, Carlene A. (B) . . . . . 103 Ash Street, Gardner
Porter, Marie P. (E) . . . . . 45 Gardner Street, Lynn
Powell, Dorothy (E) . . . . . 52 Dimick Street, Somerville
Powell, Joanne (E) . . . . . 49 Proctor Circle, Peabody
Pressman, Linda B. (E) . . . . . 46 Wolcott Street, Malden
Preston, Margaret E. (E) . . . . . 16 Bowdoin Street, Somerville
Protz, Patricia (JH) . . . . . 60 Anchor Road, Lynn
Randazzo, Helen A. (JH) . . . . . 53 Murray Street, Lynn
Rauseo, Helena (B) . . . . . 53 Ashton Street, Everett
Rauseo, Virginia (B) . . . . . 353 Chestnut Street, Lynnfield

Reardon, Margaret (JH)	20 Barton Street, Newburyport
Rebholz, Lois (E)	99 Hichborn Street, Revere
Regan, Ellen (JH)	25 Memorial Road, Somerville
Remare, Philip J. (E)	70 Chase Street, Beverly
Richardson, Susan (E)	25 Kilsythe Road, Arlington
Riordan, Martha (E)	10 Flint Street, Salem
Risoldi, Thomas A., Jr. (JH)	6 Pleasant Street, Beverly
Rizzo, Barbara (E)	157 Princeton Street, East Boston
Roach, Paul K. (JH)	2 West Hancock Street, Stoneham
Rocheleau, Paul (B)	110 Linwood Street, Lynn
Rogers, Karen A. (B)	20 North Street, Middleboro
Romano, Sandra (E)	52 Pine Street, Swampscott
Romeo, Lois (E)	83 Haviland Avenue, Wakefield
Rouillard, Lucienne (Mrs.) (E)	24 Lafayette Street, Marblehead
Roy, Theresa M. (E)	9 Morton Hill Avenue, Lynn
Rudolph, Jane (E)	23 Gould Street, Wakefield
Russell, Peter (JH)	12½ Cross Street, Gloucester
Sakellson, Arthur (JH)	26 Gardner Street, Lynn
Sangster, David (B)	154 Hale Street, Beverly
Sargeant, Eileen (E)	45 Outlook Road, Wakefield
Schubert, Virginia (JH)	18 Bailey Street, Methuen
Schultz, Joanne C. (JH)	3 Cedar Avenue, Stoneham
Sculla, Janet (B)	60 Whiting Street, Lynn
Senibaldi, Pauline (B)	25 Marie Avenue, Everett
Shanahan, Mary E. (E)	385 Bunker Hill Street, Charlestown
Sheremuk, Anna (B)	26 Prospect Street, Lynn
Sollitto, Donna (JH)	41 Yale Street, Medford
Sousa, Eleanor (B)	83 Olney Street, Seekonk
Spanger, Stephen C. (B)	33 Lakeview Avenue, Lynn
Spoerry, Linda (E)	10 Douglas Avenue, Beverly
Starr, Emily (JH)	258 Shirley Street, Winthrop
Stazinski, Ronald (JH)	12 Fairview Street, Saugus
Stocks, Carol (E)	75 Gould Road, Andover
Stone, Allen (JH)	3 Gilmore Street, Stoneham
Stowe, Richard H. (E)	43 Lawrence Street, Danvers
Stuart, Donald (JH)	81 Summer Street, Tewksbury
Sugarman, Sandra E. (E)	84 Cooledge Street, Revere
Symonds, Peter (B)	33 Williams Street, Salem
Szymanski, Carol E. (B)	21 Loris Road, Peabody
Tanner, Joan (E)	57 Gledhill Avenue, Everett
Tardif, Caroline (B)	20 Sumner Road, Salem
Taylor, Marilyn (B)	28 Fairview Road, Lunenburg
Thompson, Richard F. (JH)	3 Rock Avenue, Swampscott
Torrence, William (JH)	57 Coburn Street, Lynn
Upham, Joyce (B)	11 Summit Terrace, Malden
Ventresco, Jeanne (E)	102 Andrews Street, Medford
Walsh, Beverly (B)	40 Main Street, Hull
Warren, Judith (E)	172 Essex Street, Lynn
Whitcher, Robert A., Jr. (JH)	43 Memorial Park Avenue, Lynn
White, Nancy D. (E)	296 Spring Street Ext., Medford
Whitmore, John (JH)	32 Dearborn Street, Salem
Wholley, William E. (JH)	21 Lyle Street, Malden
Wilson, Mary (E)	7½ Station Road, Salem
Wilson, Nancy M. (JH)	15 St. Anne's Avenue, Peabody
Witwicki, Emily (E)	18 Lenox Street, Beverly
Wong, Henry (JH)	119 North Street, Salem
Wood, Margaret E. (B)	30 North Main Street, North Easton
Wood, Robert (B)	15 Lowe Street, Peabody
Young, Alicia M. (JH)	5 Summit Street, Salem
Zapolski, Marilyn A. (E)	106 River Street, West Lynn
Zetlen, Marjorie A. (JH)	17 Saltonstall Parkway, Salem

SPECIAL STUDENTS

Alley, Roger J. (E)	41 Estes Street, Lynn
Barker, Judith A. (E)	54 South Pine Street, Haverhill
Belanger, Albert E. (JH)	R19 Atlantic Avenue, Marblehead
Campbell, David F. (JH)	250 Burnham Road, Lowell
Caruso, Robert L. (JH)	45 Simpson Avenue, Somerville
Castignoli, Cynthia T. (JH)	127 Shepard Street, Lynn
Chisholm, Alma J. (E)	318 Winthrop Street, Medford
Cragen, Donald E. (B)	42 Hillside Avenue, Webster
Crichton, Patricia (Mrs.) (E)	364 Nahant Road, Nahant
Crosby, Raymond H. (JH)	8 State Street, Peabody
Cunningham, Mary C. (JH)	792 Western Avenue, Lynn
Davidson, Allan W. (B)	560 Lowell Street, West Peabody
Ducharme, Ronald A. (B)	11 Odell Avenue, Beverly
Fisk, Janet L. (B)	503 Plymouth Street, Holbrook
Gordon, Nancy (JH)	8 Marsh Avenue, Haverhill
Greene, Carolyn (E)	120 Magnolia Avenue, Magnolia
Halton, Frederick J. (JH)	743 Revere Beach Parkway, Revere
Kester, Waldemar C. (JH)	49 Pine Street, Swampscott
Knight, Elliott L. (JH)	38 Jefferson Street, Cambridge
Knightly, Carl W., Jr. (B)	449 Broadway, Lawrence
Landry, Harold J. F.	188 Bellingham Avenue, Revere
Latour, Frederick A. (JH)	30 Curwin Terrace, Lynn
Lee, Una L. (Mrs.) (E)	Ballast Lane, Marblehead
Lucia, Donald J. (JH)	135 Chestnut Street, Lynn
Maginnis, Arthur T. (JH)	143 Andover Street, Lawrence
Martinson, Mary J. (Mrs.) (E)	6 Oak Circle, Marblehead
McAllister, Judith H. (JH)	34 Dunbarton Road, Wollaston
Meagher, James M. (JH)	15 Phelps Street, Salem
Munroe, Dale B. (B)	40 Park Circle, Newburyport
Murphy, Jeanne E. (E)	6 Hillcrest Avenue, Beverly
Murray, Edward F. (JH)	221 Russell Street, Everett
Naimo, Frank J. (B)	130 Birch Street, Lynn
Noyes, Nancy J. (E)	108A Quincy Avenue, Winthrop
O'Connor, Daniel J., Jr.	110 Beacon Hill Avenue, Lynn
O'Donnell, Edward K. (JH)	18 Cleveland Road, Salem
O'Donnell, James F. (JH)	43 Richard Circle, Woburn
O'Hara, Sara J. (JH)	233 Essex Street, Hamilton
Perry, Ernest J., Jr. (B)	27 Dorchester Street, Lawrence
Riley, Robert G. (JH)	5 Brown Street, Salem
Roach, George A. (JH)	YMCA, Lowell
Sarno, Eleanor M. (E)	36 Bucknam Street, Everett
Scanlon, William J. (JH)	113 Burrill Street, Swampscott
Smith, Judith H. (Mrs.) (E)	29 Broadway, Rockport
Story, William L. (JH)	23 West Avenue, Salem
Trowt, Charles E. (JH)	36 Brimbal Avenue, Beverly
Walsh, George D. (E)	28 Essex Street, Andover
Walsh, Robert A. (JH)	42 Leach Street, Salem
Warren, James C. (JH)	258 Lynnfield Street, Peabody
Wilson, Barbara E. (E)	325 Broadway, Everett
Winquist, Nancy R. (B)	28 Pickman Road, Beverly
Wormwood, Richard D. (B)	48 Coolidge Avenue, Haverhill

To Our Readers

WE PRESENT TO YOU the business firms without whose help the CLIPPER could not have been published. We ask you to patronize them whenever possible.

THE EDITORS

Compliments

MARSHALL'S CAFETERIA

MICHAUD BUS LINES, INC.

WHY TAKE LESS THAN THE BEST?

J. A. Michaud PI 4-1207 Salem

BEST WISHES

from

KAPPA DELTA PHI

"Manly Deeds — Womanly Words"

OFFICERS

Maurice Feingold, *President*
William Ambrose, *Vice President*
Peter Panagopolos, *Treasurer*

Compliments

of

PI OMEGA PI

Delta Alpha Chapter

AUGER INSURANCE AGENCY

INSURANCE BROKERS

Norman R. Auger, President and Treasurer

106 Lafayette Street Salem, Massachusetts

"sic itur ad astra"

Compliments

of the

Class of 1960

"Here's to All the Happy Hours
of the Class of '60!"

THE LOG

First Place Columbia Scholastic Press
Association Conference

1938, 1942, 1943, 1947, 1951, 1953, 1956, 1957, 1958

Best Wishes to the

Graduates

ALL WAYS, ALWAYS!

State Teachers College Bookstore

"Smooth Sailing on Calm Seas"

Compliments

of

The Co-operative Council

Compliments

of the

Women's Athletic Association

"A girl for every sport — A sport for every girl"

Yours in Sports

Men's Athletic Association

SALEM TEACHERS COLLEGE

"Where Men are Men"

Deschamps Printing Co., Inc.

Book and Commercial

PRINTERS

19

3 Dodge St. Salem, Mass.

Telephone PIoneer 4-2152

Engraving

by

Commerce Engraving Inc.

112 CENTRAL AVENUE

LYNN, MASS.

LYnn 5-2365

Compliments

of the

Class of 1961

Compliments

of the

Class of 1962

The Class of

1963

extends its

congratulations and best wishes

to the

Class of 1960

RINGS
PINS
MEDALS
CHARMS
CUPS
PLAQUES
TROPHIES

excellent design

skilled craftsmanship

superb quality

YOUR CLASS JEWELER

DIEGES & CLUST

BOSTON 226 PUBLIC STREET, PROVIDENCE, R.I. NEW YORK

MANUFACTURING JEWELERS

"Good Food for over 25 Years"

LUTHER WITHAM, INC.

Caterers

441 Chatham Street Lynn, Massachusetts

Compliments

of

HOTEL HAWTHORNE

Salem

Compliments

of

GIBLEE'S

Men's Wear

150 Washington Street

Salem, Massachusetts

Salem Massachusetts

M H Baker

181 ESSEX ST. SALEM

The Fashion Center of the North Shore

Compliments

of

W. T. GRANT COMPANY

BERNARD'S JEWELERS

173 Essex Street

Salem

Best Wishes

to the

Graduating Class

REID and HUGHES

Salem

Compliments

of

EMPIRE CLOTHING CO.

Salem Lynn

Why beat your brains out!

Buy Bongo Drums at

TED COLE'S MUSIC SHOP

185 Essex Street Salem

"Everything in music"

L. H. ROGERS

Apparel for Women and Misses

140 and 142 Essex Street

Salem, Mass.

PI 4-4025

SALEM FIVE
Cents Savings Bank

Compliments of

PARAMOUNT THEATRE

Compliments
of

H. P. HOOD AND SONS, INC.

DAIRY PRODUCTS

200 Bridge Street Salem

Tel. PIoneer 4-0720

THE SALEM EVENING NEWS

covers

The activities of State Teachers College

as well as news from the

communities surrounding Salem

JOSEPH R. RICHARD

Jeweler

Master Certified
Watchmaker

Diagonally from St. Joseph's Church

122 Lafayette Street, Salem

GOULD'S FLORIST

"Flowers for every occasion"

Broadway, Lynnfield

LYnn 8-9521

Fuel Oil *Range Oil* *Furnace Oil*

BEVERLY ICE CO.

John C. Kelleher

232 Essex St., Beverly
WA 2-0080

24-hour Emergency Burner Service

Compliments

of

Mr. and Mrs. William Curry

Compliments

of

SNOW'S BAKERY

NEW ENGLAND DIVERS,
Inc.

42 Water Street Beverly, Mass.

WAlker 2-6951 James F. Cahill

WILLIAM F. MANNING

Real Estate and Insurance

73 Washington Street
Salem, Mass.
PI 4-1703

BOWL

for Health and Pleasure

Bowl Golf

CANDLEPIN LANES

Salem

Compliments of

NEW ESSEX BEAUTY SALON

79 A Washington Street Salem, Massachusetts

Best Wishes From

Almy's

Serving the North Shore for 101 Years

EATON, THE DRUGGIST

7 NORTH SHORE STORES

SALEM — CLIFTON — MARBLEHEAD — SWAMPSCOTT

FUEL OILS

THE J. C. COMPANY

Joseph J. Clarke

17 Franklin Street Salem, Massachusetts

PIoneer 4-4272

newmark's

Salem

Distinctive Apparel for Women

PIZZAS

ITALIAN DINNERS

SEA FOODS

CHOICE BEVERAGES

BERTINI'S

286 Canal Street Salem

Best of Luck

from

TED MALLON and his ORCHESTRA

Salem Massachusetts

Compliments

of

SACCONE'S

SALEM RUBBER COMPANY

Athletic Equipment

CORSAGES

CUT FLOWERS

POTTED PLANTS

DISH GARDENS

CENTERPIECES

We Grow Our Own Flowers

It Makes a Big Difference

IVES GREENHOUSES

256 Lafayette Street Salem

PI 4-4026

THE S. K. SMITH CO.

Producers "MOLLOY-MADE" Covers

2857 North Western Avenue

Chicago 18, Illinois

Maker of '60 CLIPPER Covers

52 Vanderbilt Ave. New York 17, N.Y.

Compliments

of

HEFFERNAN'S

Congratulations to the

CLASS OF 1960

LAVENDER PRINTING COMPANY

Salem Massachusetts

FONTAINE'S
SUPER MARKET

FOR FINE FOODS

For a good meal try
LIL'S LUNCHEONETTE

271-327 Jefferson Avenue Salem

CLARKE FUEL CO., INC.

43 Jefferson Avenue Salem, Mass.

Tel. PIoneer 4-1686

OIL — COAL — COKE

Oil Burner Sales and Service

"STEERBUCK"

BRUSHED LEATHERS

For Men's, Women's, Children's Shoes

RUSSELL-SIM TANNING CO.

Salem Mass.

Compliments

of

A FRIEND

L. B. MOODY CO., INC.

133 Washington Street Salem, Mass.

SCHOOL SUPPLIES

North Shore's Finest Stationer

Compliments of

THE STANLEY CAFETERIA INC.

Now featuring Buffet Catering — from 50 to 300 persons
for Banquets and Weddings

Phil Derocher, Prop. Salem PI 4-2826

Compliments

of the

SALEM DINER

Salem Massachusetts

We Salute You!

Congratulations and the best of luck! We at Loring are proud of the part we have had in helping to make your classbook a permanent reminder of your school years, recording with photographs one of the happiest and most exciting times of your life! We hope that, just as you have chosen us as your class photographer, you will continue to think of Loring Studios when you want photographs to help you remember other momentous days to come! When you choose Loring portraits, you are sure of the finest craftsmanship at the most moderate prices!

LORING STUDIOS

New England's Largest School Photographers

MERCHANTS-WARREN NATIONAL BANK OF SALEM

SALEM MASSACHUSETTS PEABODY

SALEM SAVINGS BANK

125 WASHINGTON STREET SALEM, MASSACHUSETTS

"The Bank with the Chime Clock"

WHEN VACATION COMES . . . .

Keep your Savings Account growing through the summer, so that you will have a substantial nest egg in the bank for going back to school, or starting your business career.

ROGER CONANT CO-OPERATIVE BANK

256 Essex Street Salem, Massachusetts

Established 1894

Home Loans *Systematic Savings*

NAUMKEAG TRUST COMPANY

Salem, Massachusetts

The Oldest Banking Institution in Salem for Complete Banking Service

MEMBER OF FEDERAL DEPOSIT INSURANCE CORPORATION AND THE FEDERAL RESERVE SYSTEM

Best Wishes to the Class of 1960

RALPH'S VARIETY

81 Bridge Street

Beverly, Massachusetts

Ryal Side's Biggest Variety Store

CAMERA SUPPLY SHOP, Inc.

Wallet Size Pictures

20 for $1.50

137 Washington Street Salem

PI 4-5269

Compliments of

SALEM FOODLAND, INC.

Washington Street

Salem

"A Poor Man's Friend"

Compliments of

ALYCE'S

HOMEMADE ICE CREAM

22 Delicious Flavors

For Home — ½ Gallons Ready Packed

LUSSIER'S PHARMACY

Gerard Lussier, Reg. Pharmacist

112 Lafayette Street Salem

Tel. PI 4-3645

TORINO'S

COCKTAIL LOUNGE — FINE FOOD

Salem, Mass.

Facing Pequot Center

Tel. PI 4-7270 for Torino's Famous Pizza

Autographs